

1" = 30'

# Wood Chip Road

EXISTING CURB & GUTTER (TYPICAL)  
CONSTRUCTION ENTRANCE  
ONE STABILIZED

EXISTING OF WOODS (TYPICAL)

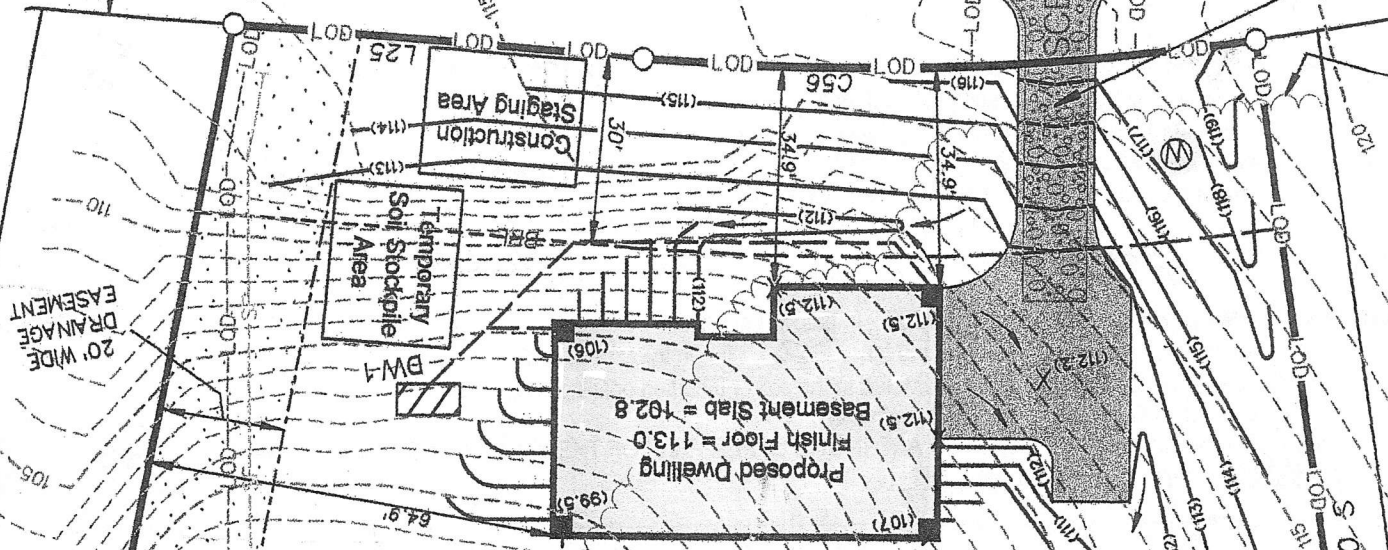

20' WIDE DRAINAGE EASEMENT

INSTALL SILT FENCE (TYPICAL)  
LIMITS OF DISTURBANCE (TYPICAL)

1.120 AC. +/-  
65

PROPOSED SEWAGE DISPOSAL AREA

RESTRICTED TANK LOCATION

FOREST RETENTION AREA

S 20° 47' 10" W 255.12'

S 02° 26' 23" W 243.25'

96

97

99

32.74'