

1/4 SCALE DETAIL OF SUMP
IN BOILER ROOM

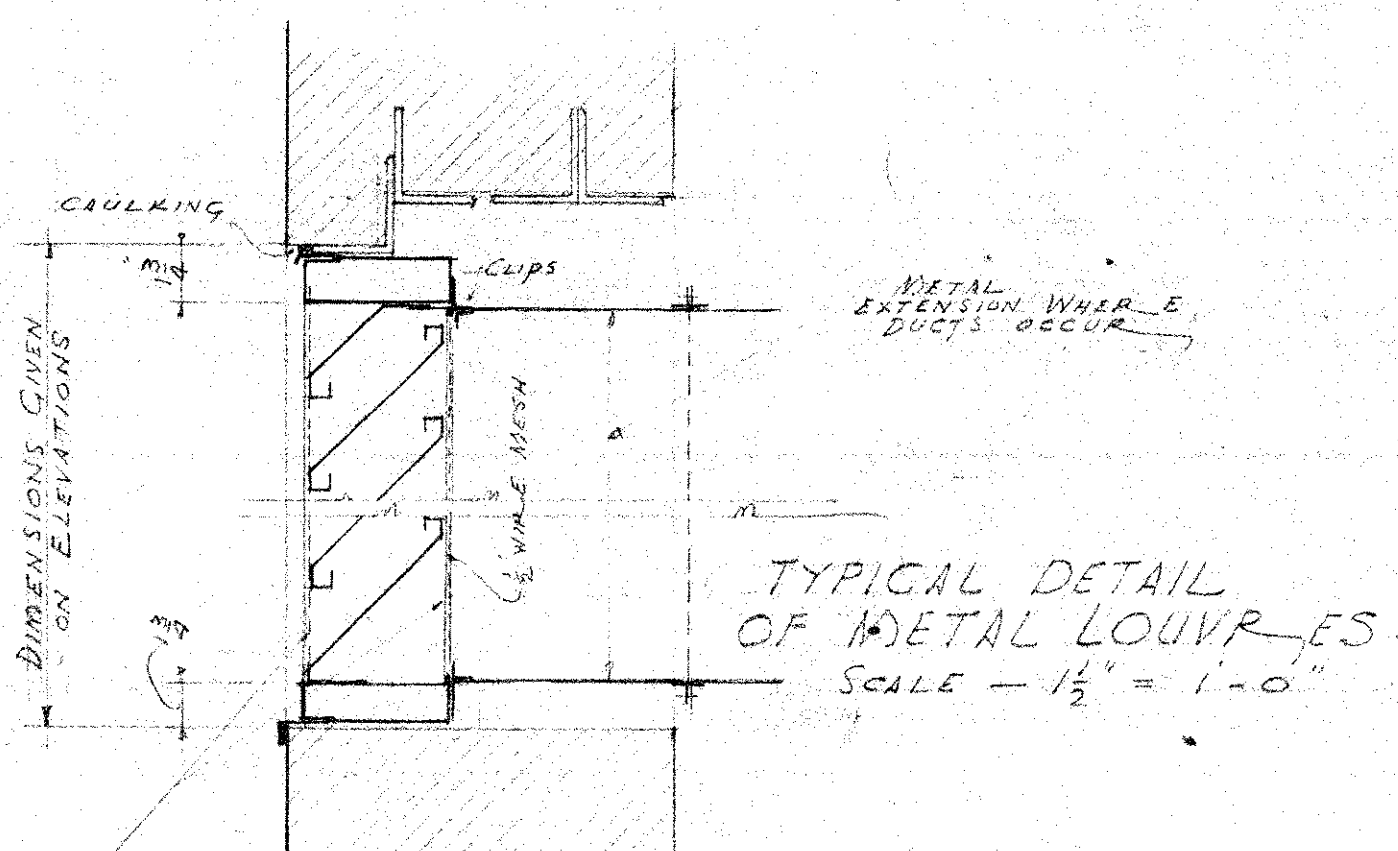

TYPICAL DETAIL OF METAL LOUVERS
SCALE - 1/2" = 1'-0"

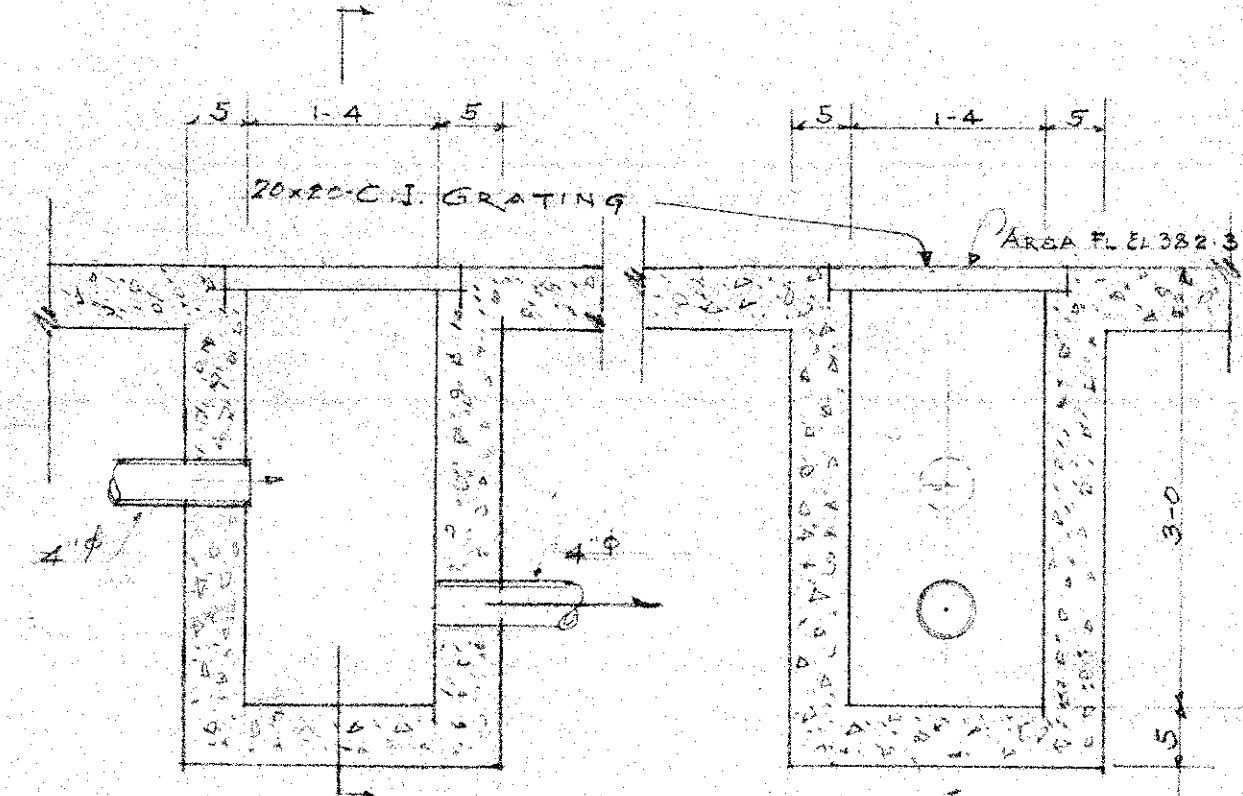

3/4 SCALE DETAIL OF CATCH BASIN
IN BOILER ROOM AREA

VERTICAL REINFORCING
BAR FOR LOUVERS
OVER 3'-0" WIDE

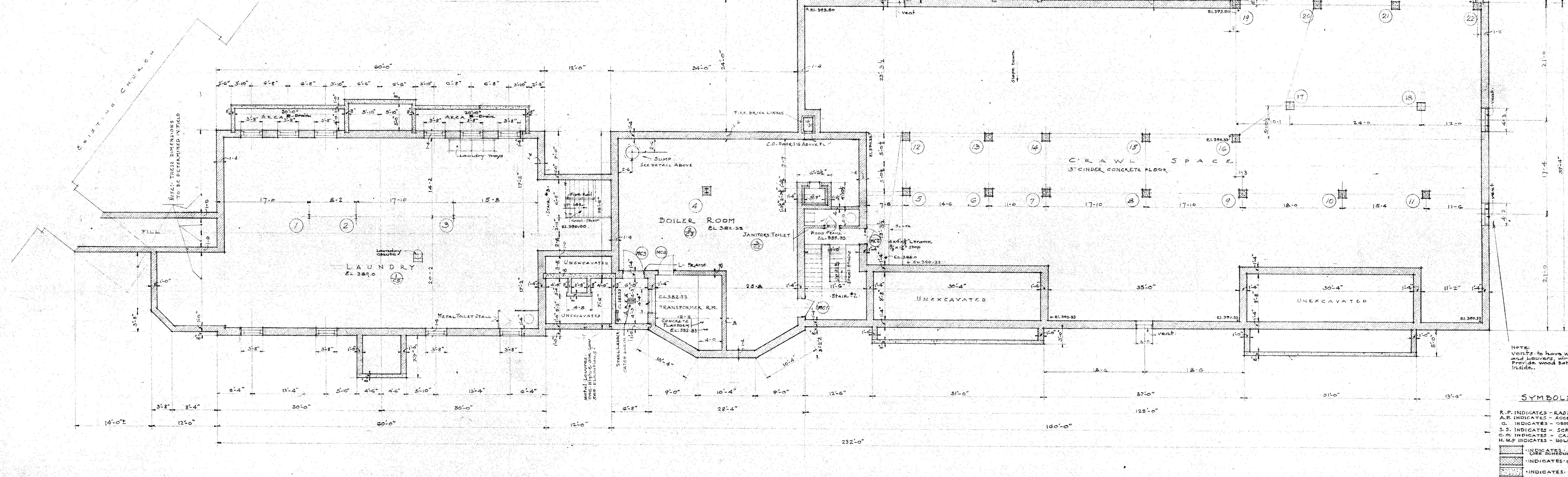

BASEMENT PLAN
SCALE - 1/8" = 1'-0"
NOTE - SEE DRAWING 51 FOR FOOTINGS

- NOTE:
VENTS TO HAVE WOOD FRAMES
AND BRUSHES, WITH WOOD AT BASE.
PROVIDE WOOD BATTEN DOOR CLAUSE
INSIDE.
- SYMBOLS**
- R.P. INDICATES - RADIATOR POCKET.
 - A.P. INDICATES - ACCESS PANEL.
 - O. INDICATES - ACCESS GLASS - SEE ELEV.
 - S.S. INDICATES - SCREEN STRIP.
 - C.O. INDICATES - CASED OPENING.
 - H.M.F. INDICATES - HOLLOW METAL FRAME.
 - INDICATES BRICK.
 - INDICATES CINDER BLOCK.
 - INDICATES CONCRETE.

SCHOOL AUDITORIUM
ST. WILLIAM OF YORK
R.C. CHURCH
EDMUNDSON AVE. AND COOKS LANE
BALTIMORE, MARYLAND

HALL, BORDER AND DONALDSON
ARCHITECTS
2911 N. CHARLES ST., BALTO., MD.

DATE OCT 15, 1954
DRAWN BY J.S. VOTER
SCALE 2

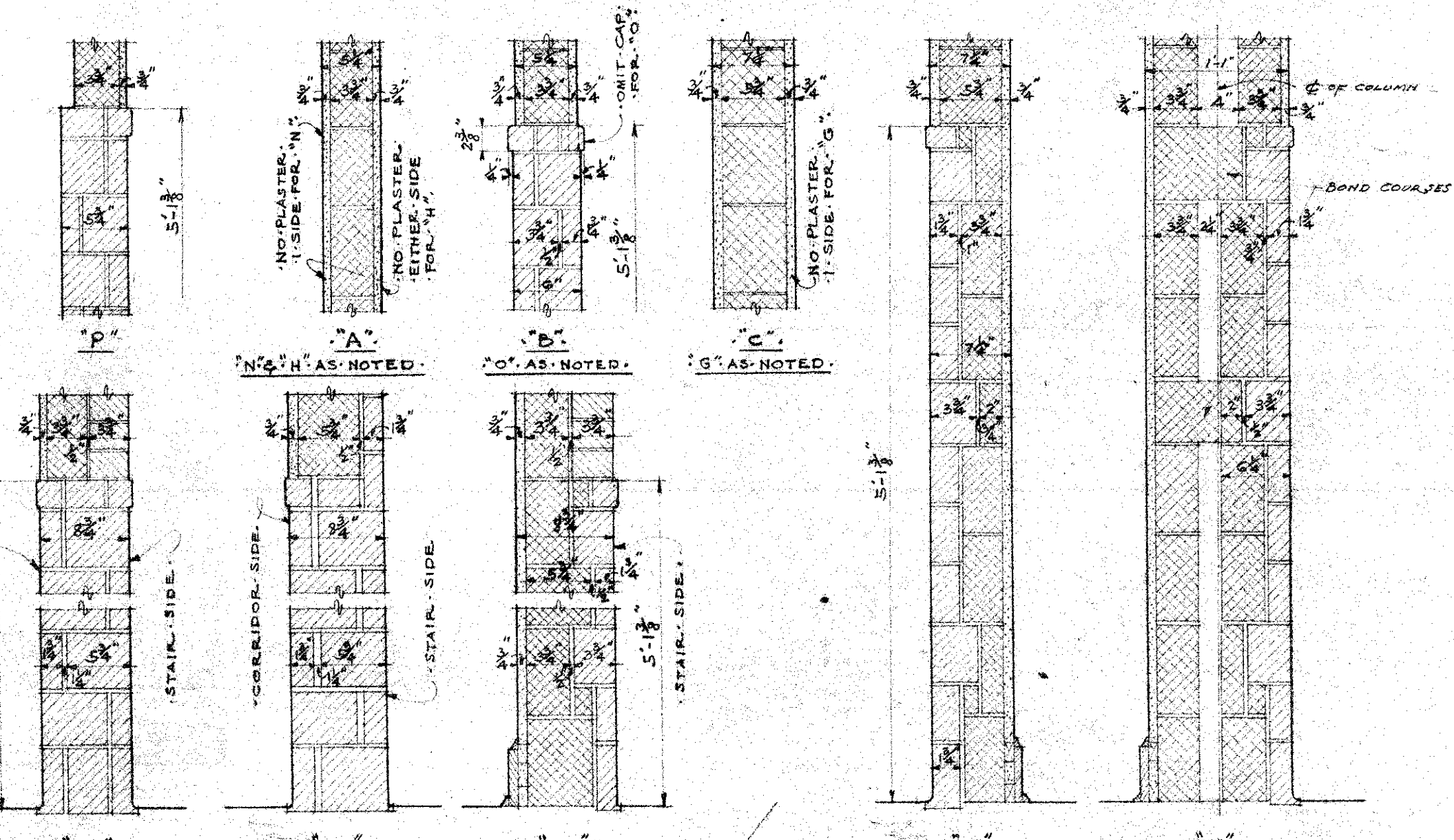
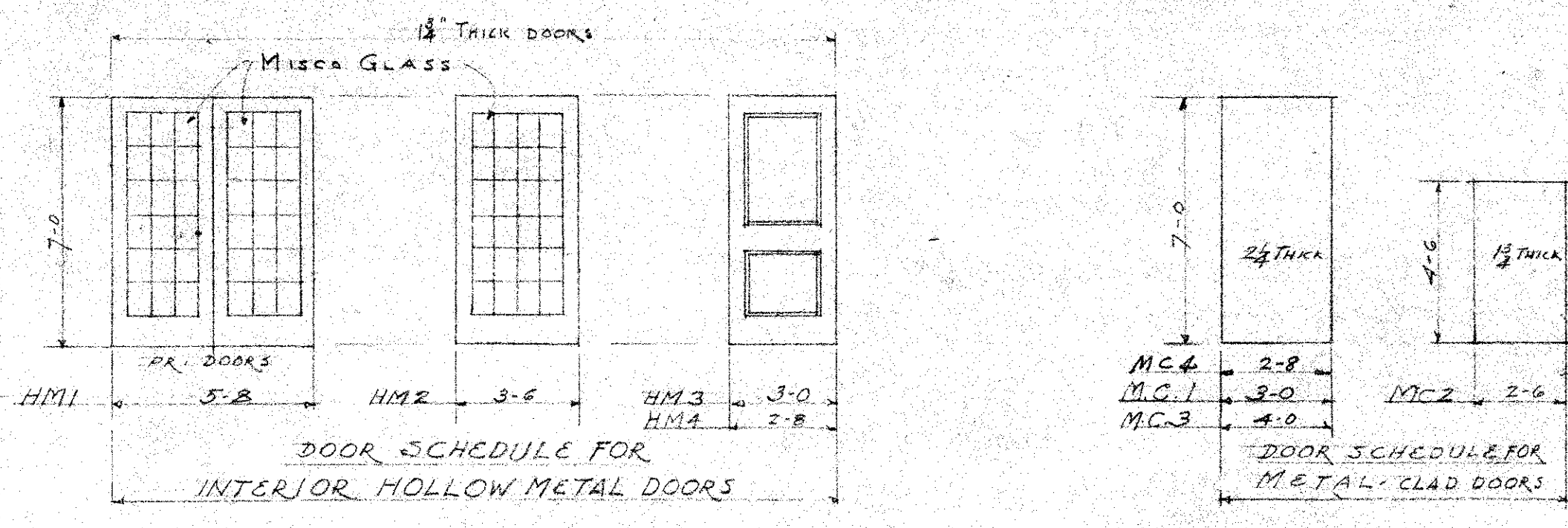
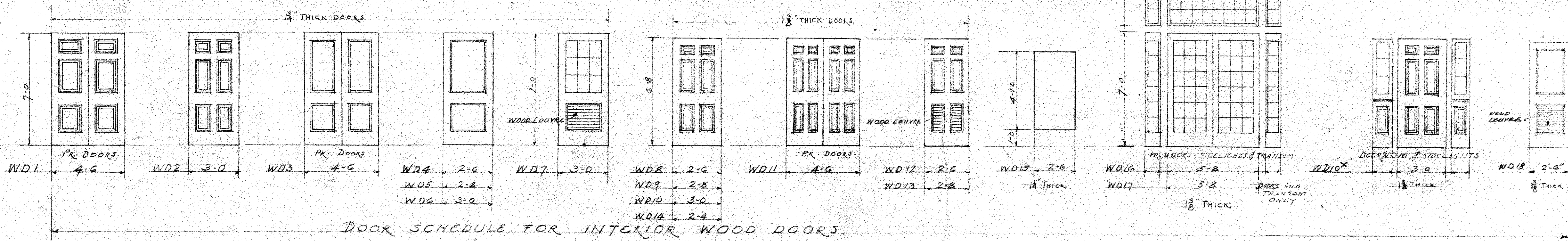

FINISH SCHEDULE

- (T1) TERRAZZO FLOOR, GLAZED STRUCTURAL FACING TILE WAINSCOT 5'-0" HIGH, PLASTER ABOVE SUSPENDED ACOUSTIC CELOTEX CEILING.
- (T2) TERRAZZO FLOOR, GLAZED STRUCTURAL FACING TILE WALLS FIRST FLOOR UP TO 4' POINT, 2ND FLOOR 2ND FLOOR - PAINTED BRICK WALLS ABOVE THE 4'0" POINT, SUSPENDED PLASTER CEILING.
- (T3) TERRAZZO FLOOR, GLAZED STRUCTURAL FACING TILE WAINSCOT 5'-0" HIGH, PLASTER ABOVE, SUSPENDED PLASTER CEILING.
- (W1) WOOD FLOOR, WOOD BASE, PLASTER WALLS, SUSPENDED ACOUSTIC CELOTEX CEILING.
- (W2) WOOD FLOOR, WOOD BASE, PLASTER WALLS, SUSPENDED PLASTER CEILING.
- (W3) WOOD FLOOR, WOOD BASE, PLASTER WALLS & CEILING.
- (A1) ASPHALT TILE FLOOR, WOOD BASE, PLASTER WALLS, SUSPENDED ACOUSTIC CELOTEX CEILING.
- (A2) ASPHALT TILE FLOOR, WOOD BASE, PLASTER WALLS, PART SUSPENDED PLASTER CEILING & PART ACOUSTIC CELOTEX CEILING.
- (A3) ASPHALT TILE FLOOR, WOOD BASE, UNFINISHED WALLS, PAINTED, SUSPENDED PLASTER CEILING.
- (A4) ASPHALT TILE FLOOR, LAID OVER 3/4" PLYWOOD SUB FLOOR SCREWED TO SLEEPERS JOISTS, WOOD BASE, PLASTER WALLS, PLASTER CEILING.
- (C1) CERAMIC TILE FLOOR, GLAZED TILE WAINSCOT 4'-2" HIGH (5'-0" ABOVE TUB) PLASTER ABOVE WAINSCOT, PLASTER CEILING.
- (C2) CERAMIC TILE FLOOR, 4" GLAZED COVE TILE BASE, PLASTER WALLS, PLASTER CEILING.
- (C3) CERAMIC TILE FLOOR, 4" GLAZED COVE TILE BASE - 7'-0" GLAZED TILE WAINSCOT IN TUB COMPARTMENTS, PLASTER WALLS & CEILING.
- (U1) UNFINISHED SPACE - ROUGH UNDER FLOORING, NO FINISH ON WALLS OR CEILING.
- (G1) CEMENT FLOOR, UNFINISHED WALLS (PAINTED), PLASTER CEILING.
- (G2) CEMENT FLOOR, UNFINISHED WALLS & CEILING.
- (G3) CEMENT FLOOR, UNFINISHED WALLS (PAINTED), SUSPENDED INSULATED CEILING.
- (G4) CEMENT FLOOR, BRICK WALLS (STRAIGHT JOINT), PLASTER CIG.
- (G5) CEMENT FLOOR, UNFINISHED WALLS (PAINTED), UNFINISHED CEILING.

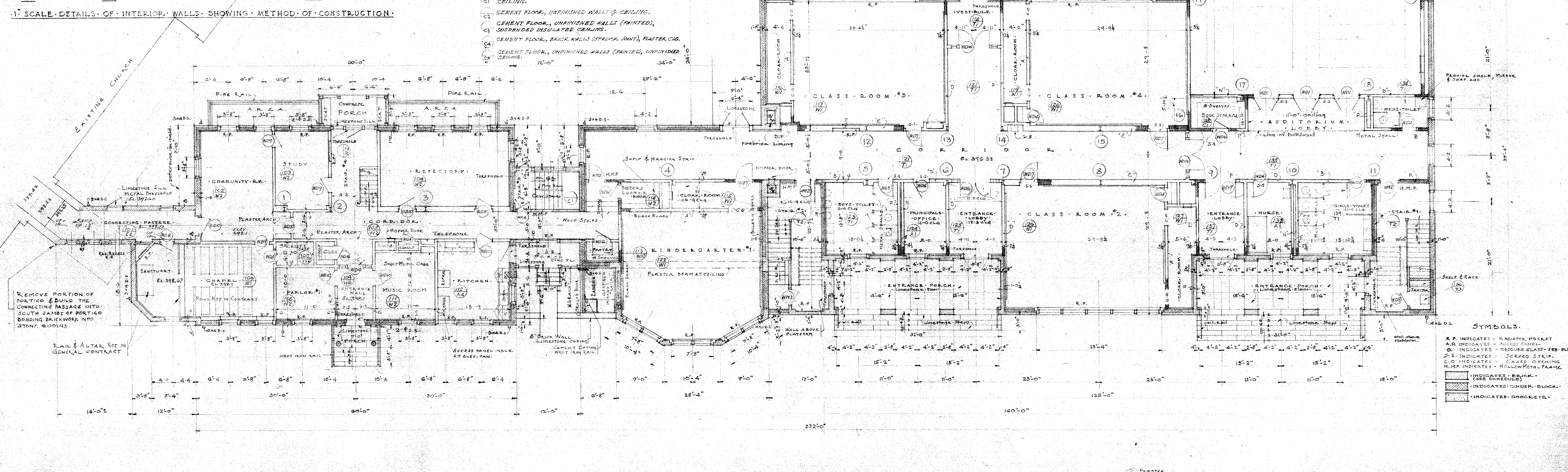
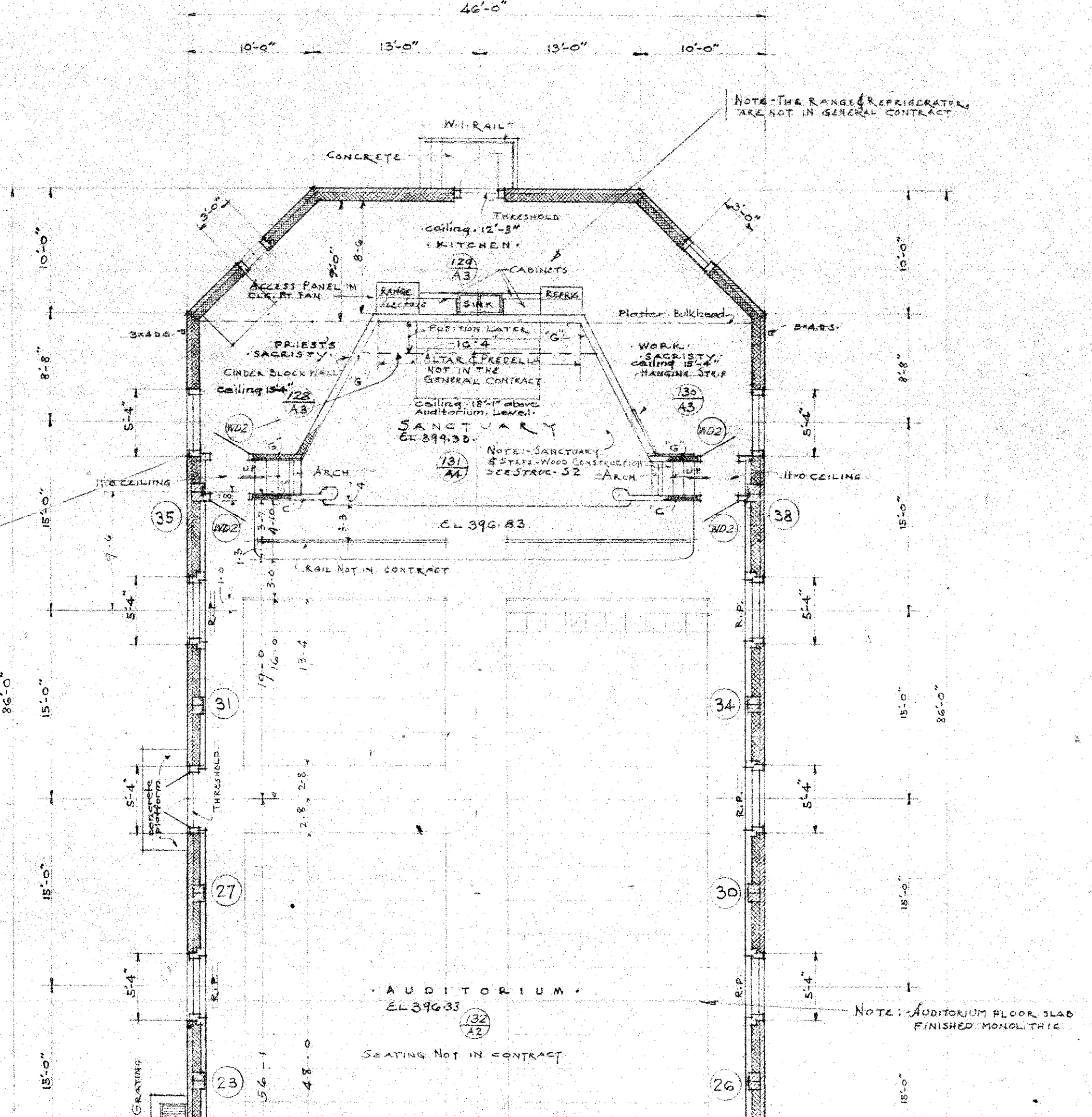
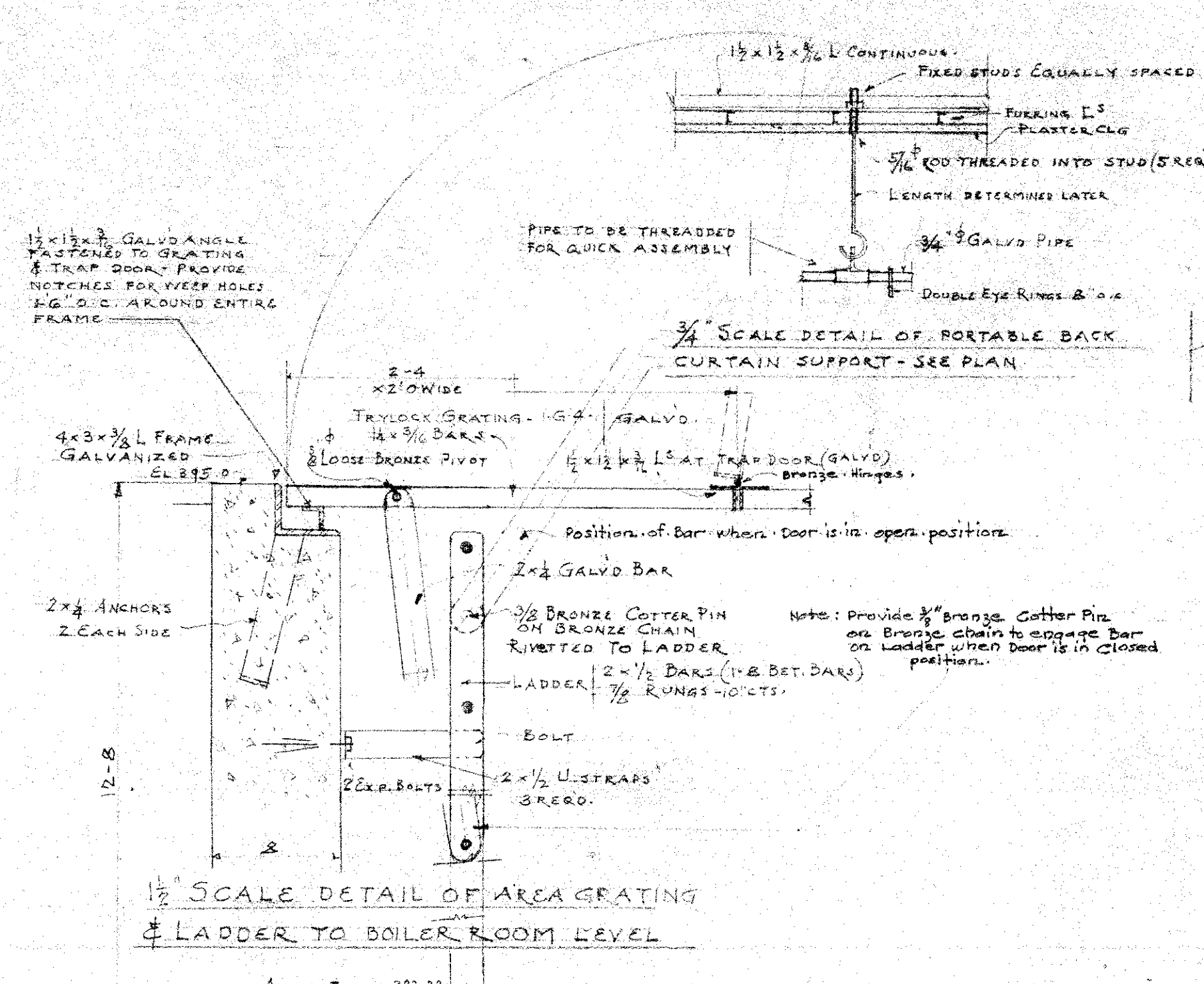

REMOVE PORTION OF PORTICO & BUILD THE CONNECTING PASSAGE INTO SOUTH JAMES OF PORTICO BRIDGING BRICKWORK INTO STONE QUOINS.

NOTE: REFER TO MECHANICAL PLANS FOR PIPE CHASES. CHECK SIZES & LOCATIONS OF CHASES & RADIATOR POCKETS SPEC. WITH MECHANICAL CONTRACT AT JOB.

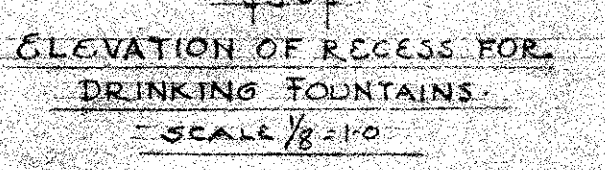

SCHOOL AUDITORIUM AND GYMNASIUM

ST. WILLIAM OF YORK

C. CHURCH

EDMUNDSON AVE. AND COOKS LANE

BALTIMORE, MARYLAND

HALL, BORDER AND DONALDSON ARCHITECTS

8111 N. CHARLES ST., BALTIMORE, MD.

DATE: 05/15/34

3

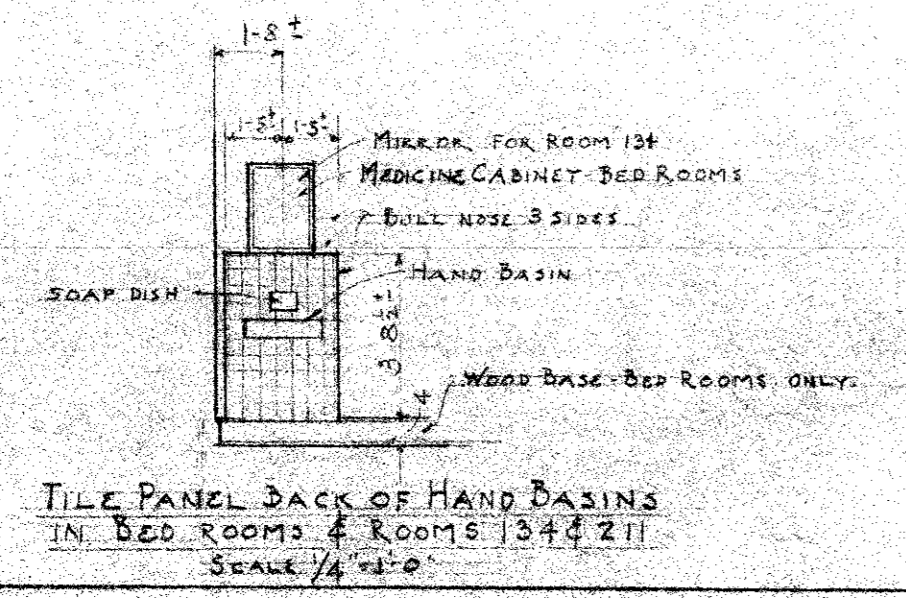
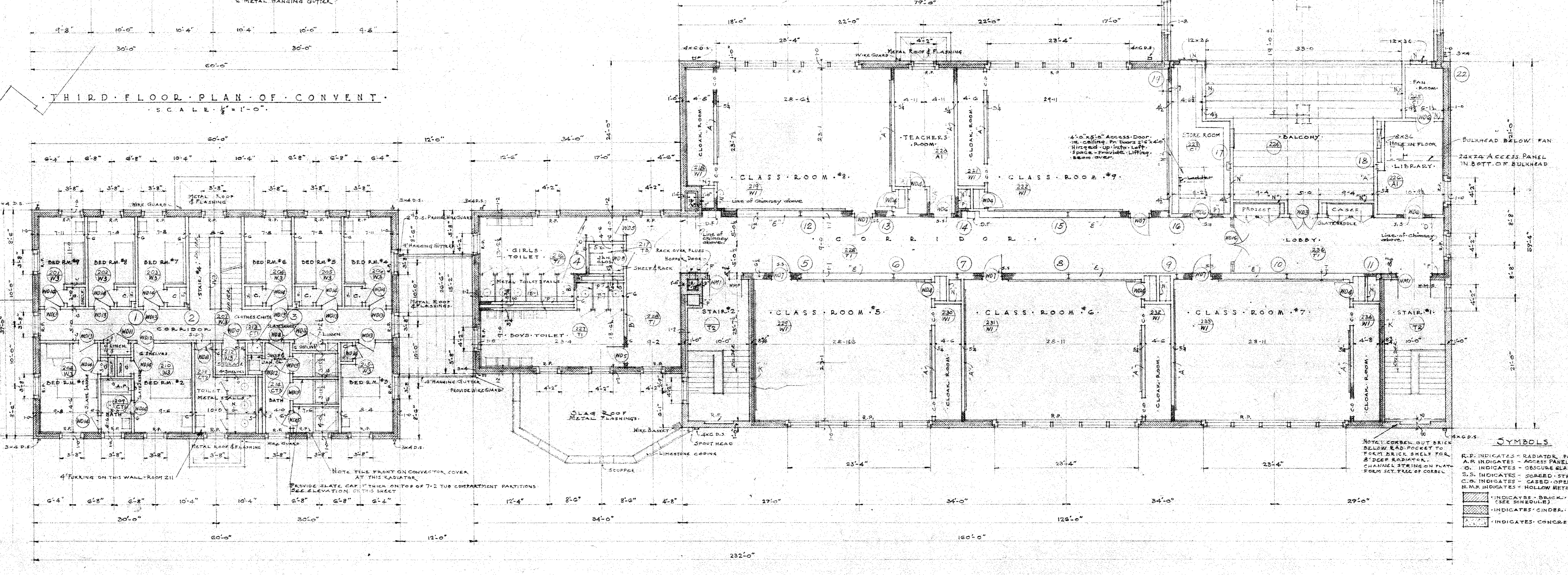
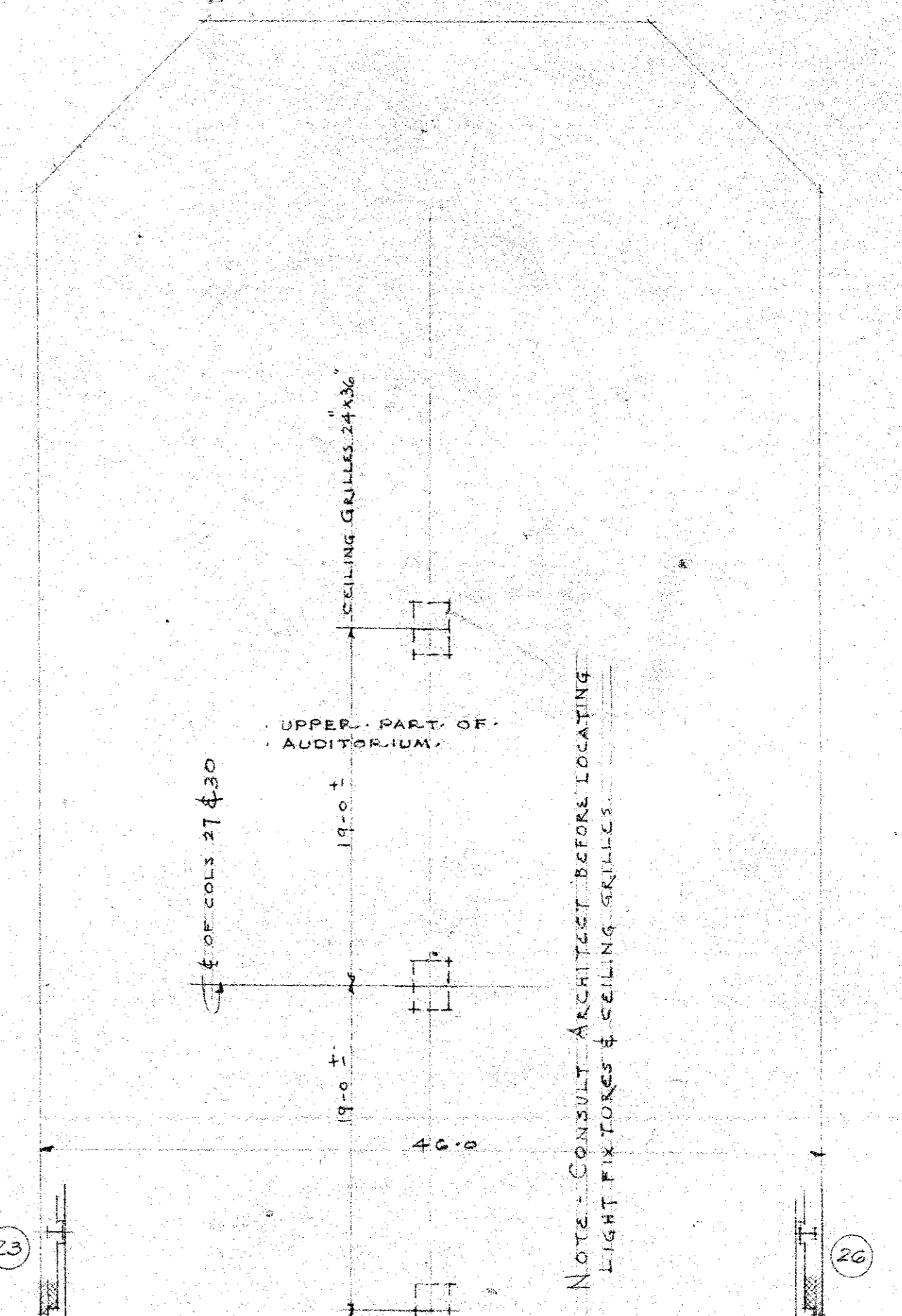
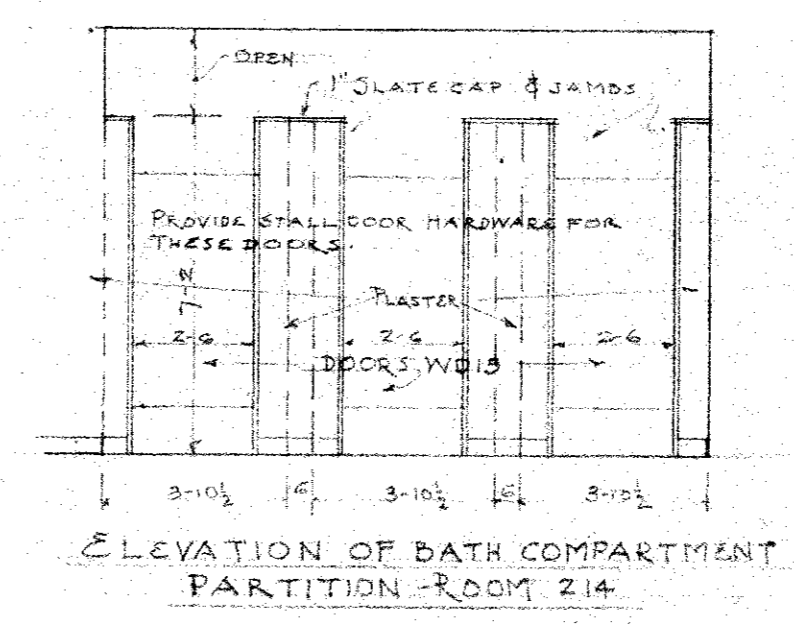
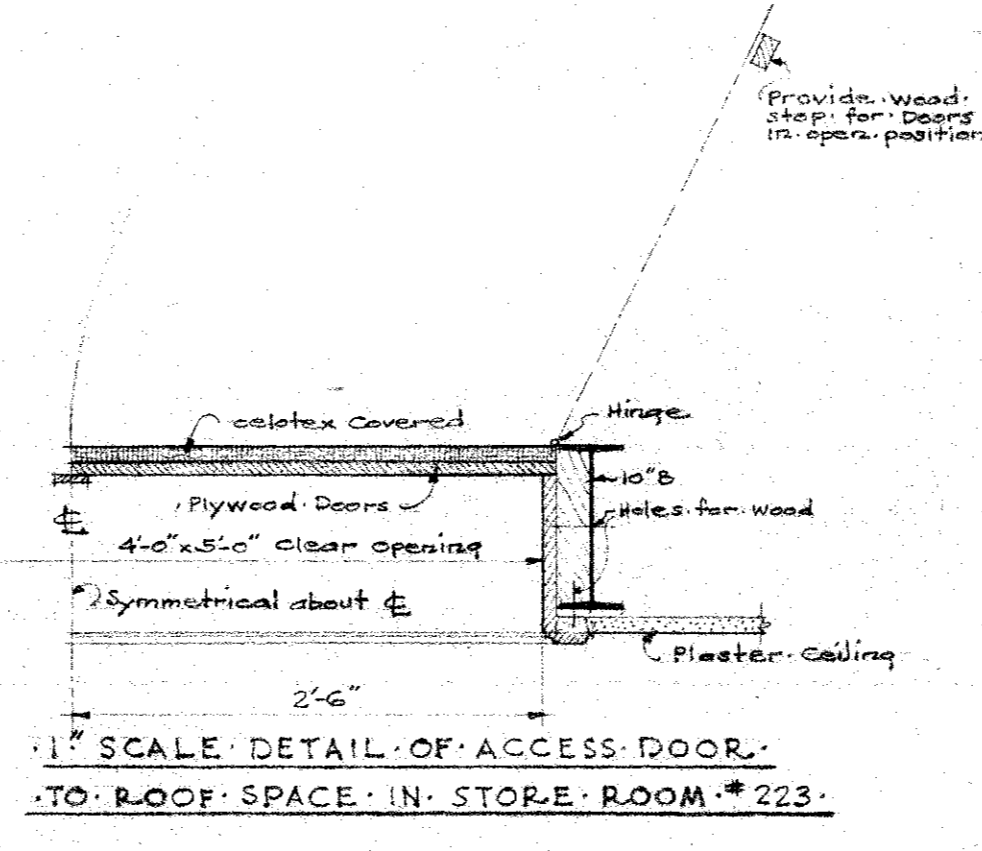
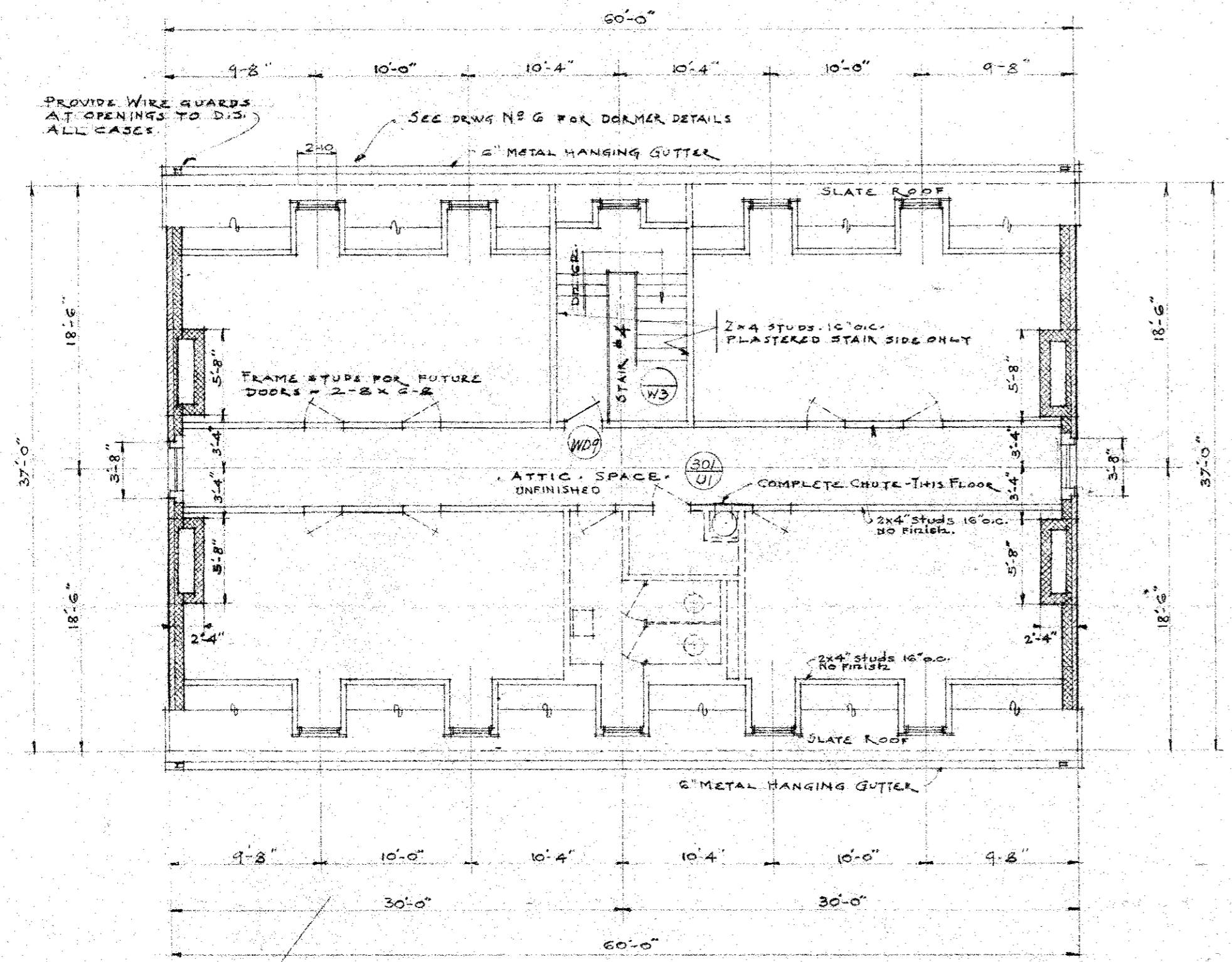
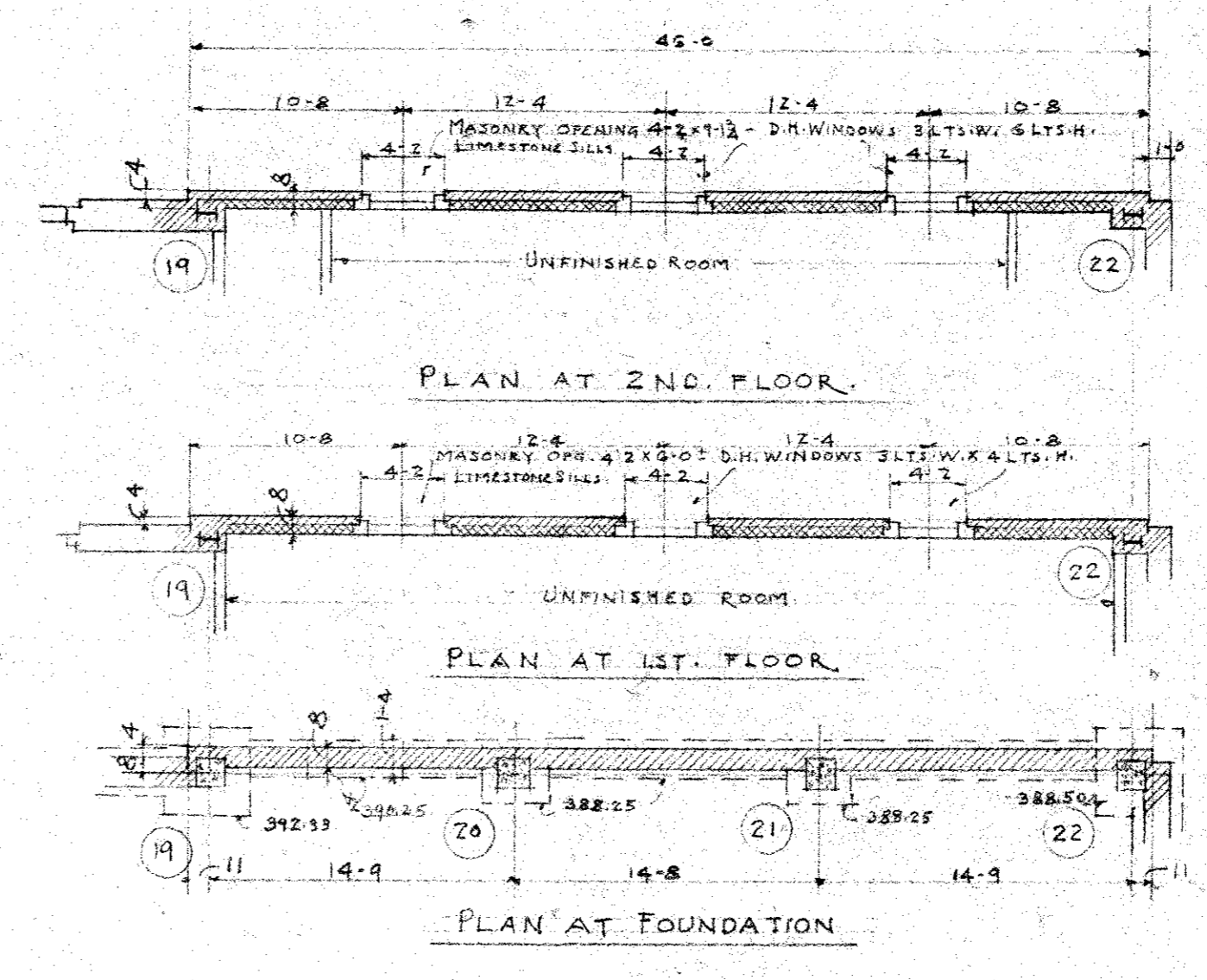
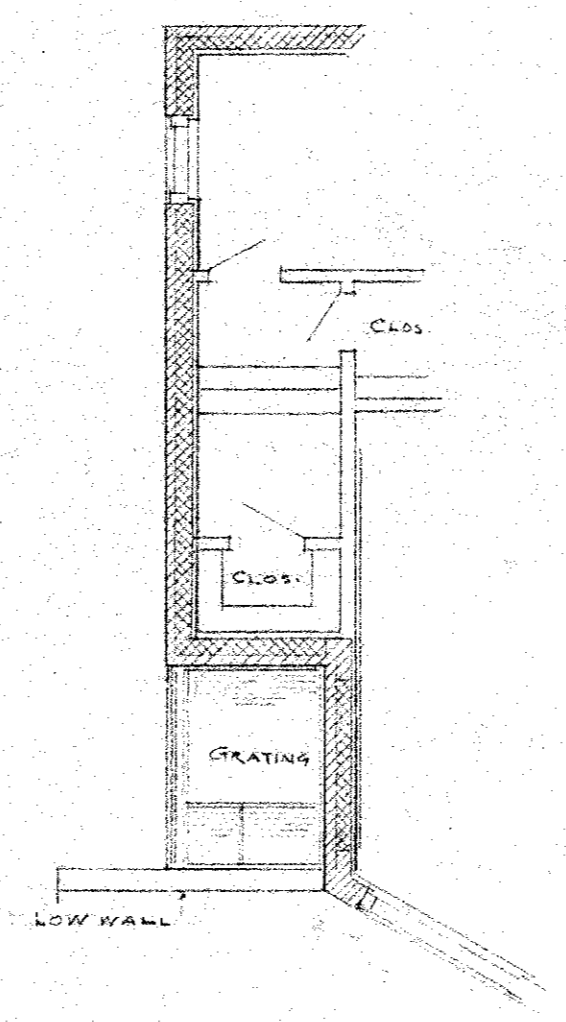
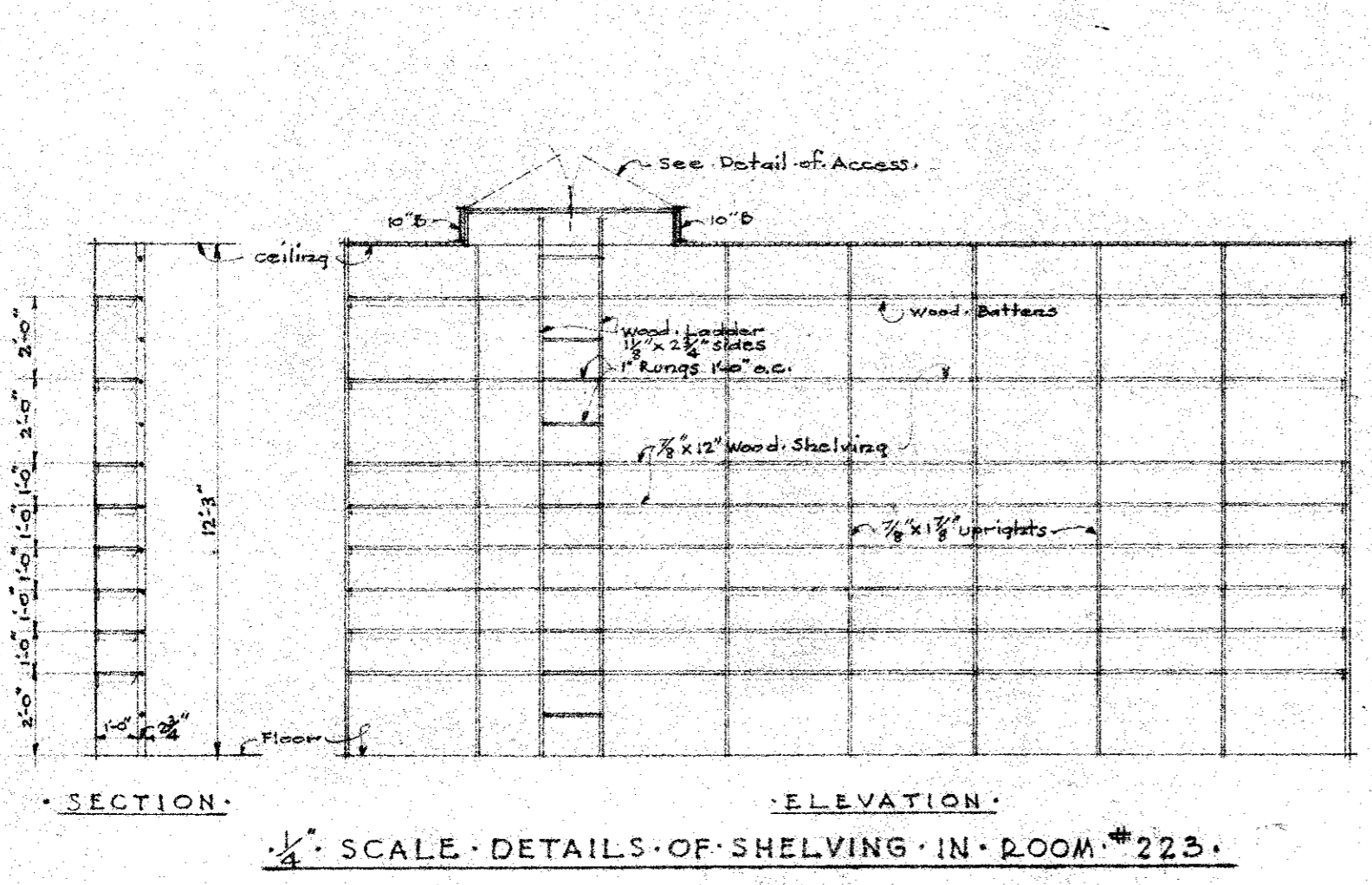

NOTE: REFER TO MECHANICAL PLANS FOR PIPE CHASES
CHECK SIZES & LOCATIONS OF CHASES RADIATOR POCKETS ETC WITH MECHANICAL CONTR. AT JOB.

SCHOOL AUDITORIUM AND CONVENT
ST. WILLIAM OF YORK
EDMONDSON AVE. AND CROSS LANE
BALTIMORE, MARYLAND.

HALL, BORDER AND DONALDSON
ARCHITECTS
2111 N. CHARLES ST. BALTO. 18, MD.

COMMISSIONED BY
ST. WILLIAM OF YORK
DATE
OCT. 15, 1924
SCALE
1/8" = 1'-0"
DRAWN BY
4

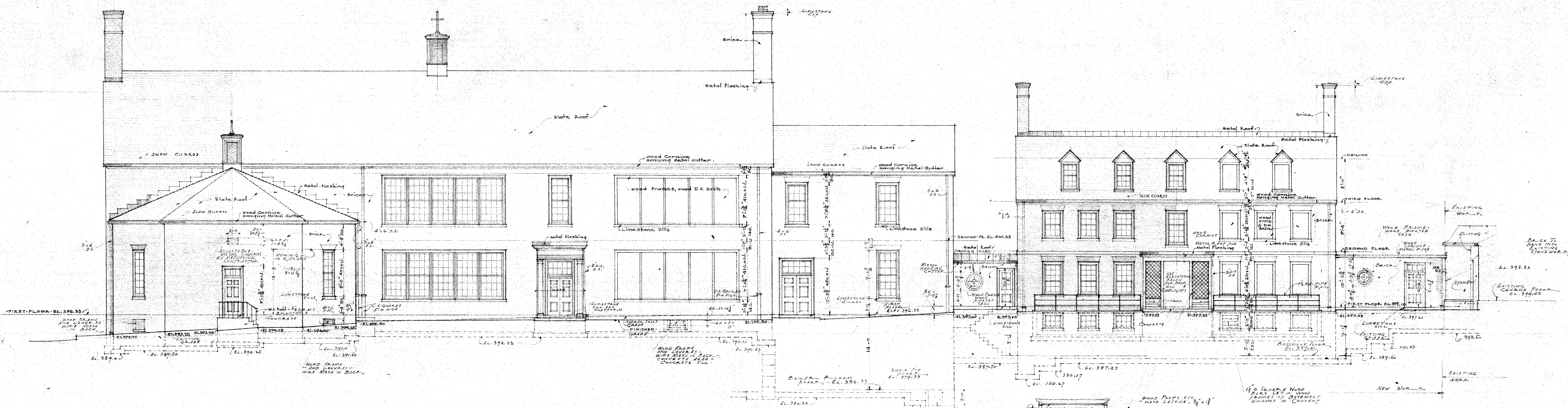

WEST ELEVATION
SCALE - 1/8" = 1'-0"

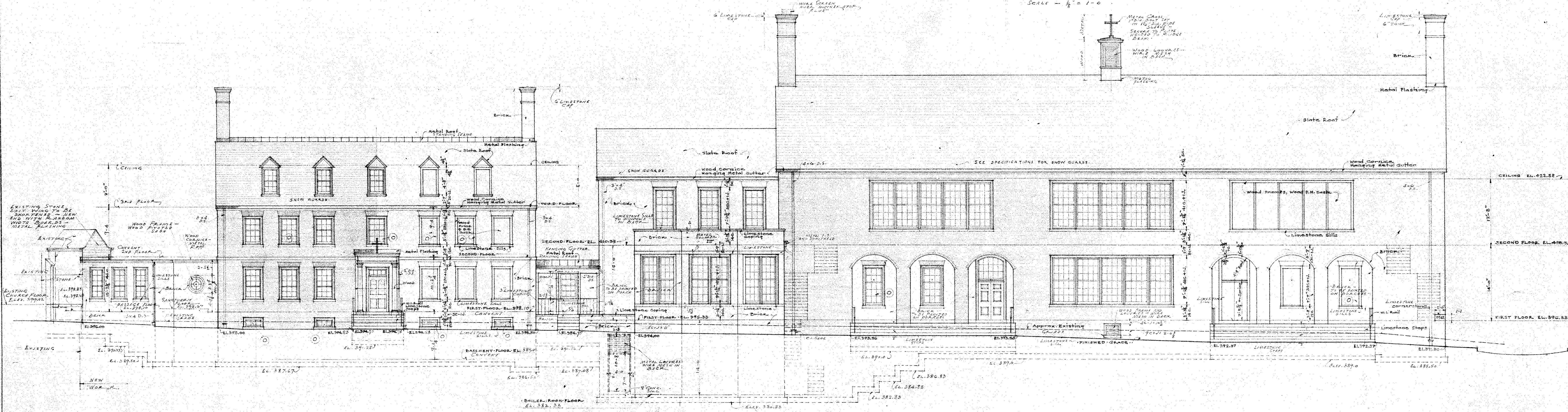

COOKS LANE ELEVATION
SCALE - 1/8" = 1'-0"

NOTES:
 SYMBOLS
 DESIGNATES OBTURATE GLASS
 CHECK STRUCTURAL DRAWING S1 FOR ALL FOOTINGS

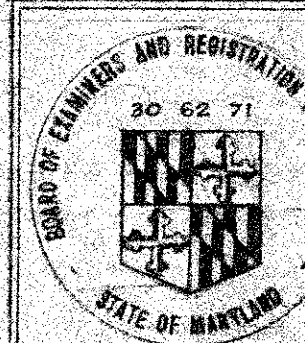
 SCHOOL AUDITORIUM
 AND CONVENT
 ST. WILLIAM OF YORK
 R. C. CHURCH
 EDMONDSON NE AND COOKS LANE
 BALTIMORE, MARYLAND.
 HALL, BORDER AND
 DONALDSON
 ARCHITECTS
 2111 N. CHARLES ST., BALTO., MD.

DATE OCT. 15, 1947
 SCALE 1/8" = 1'-0"
 DRAWING 5

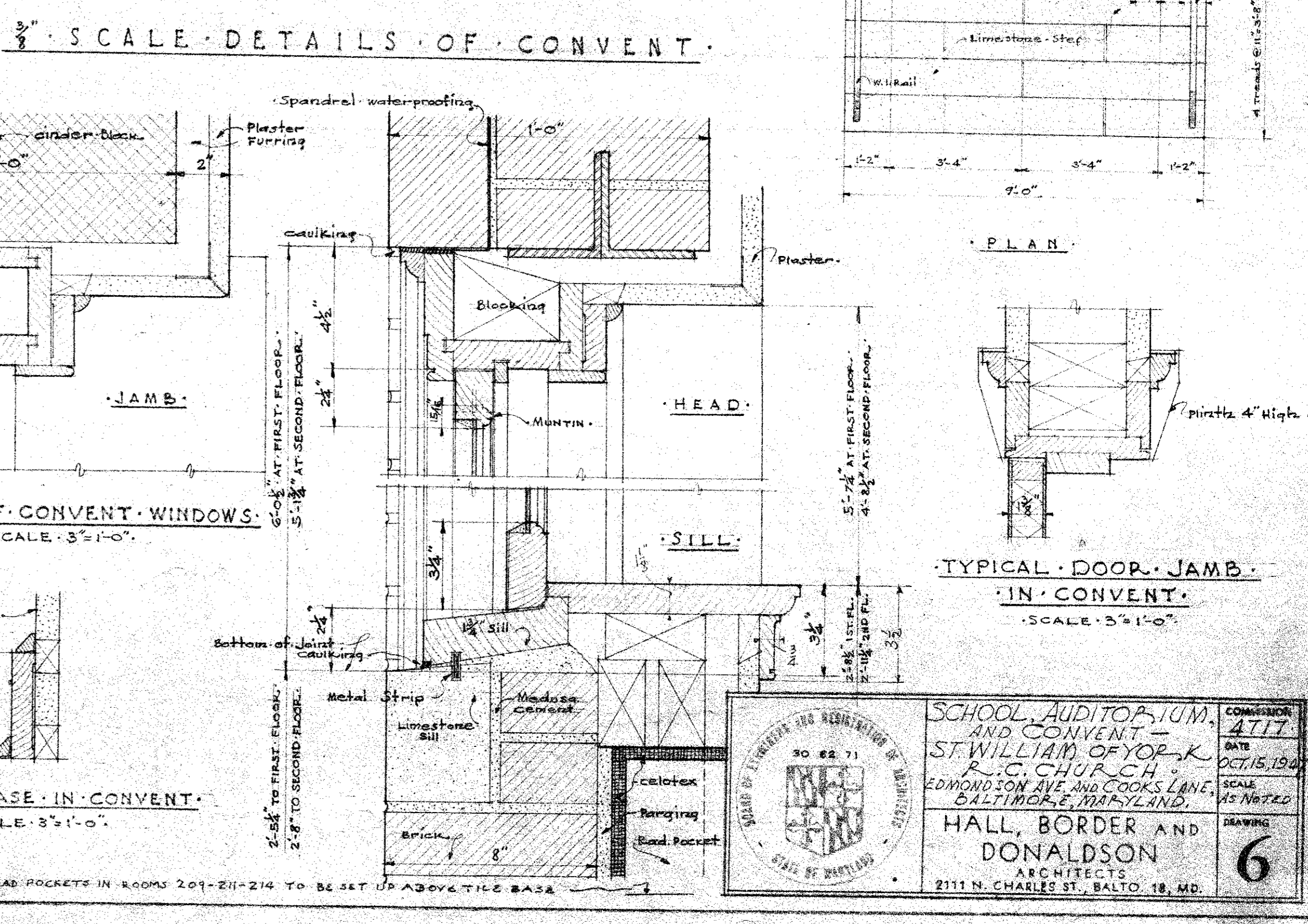
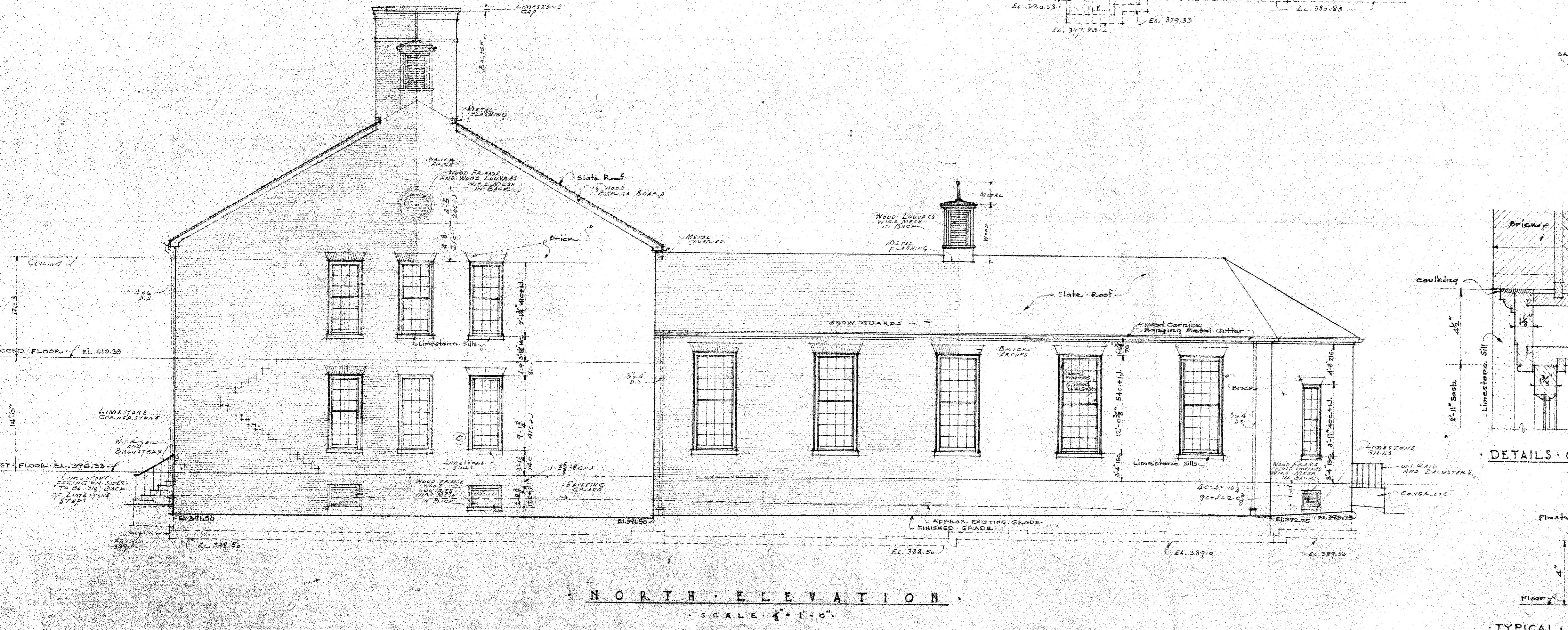
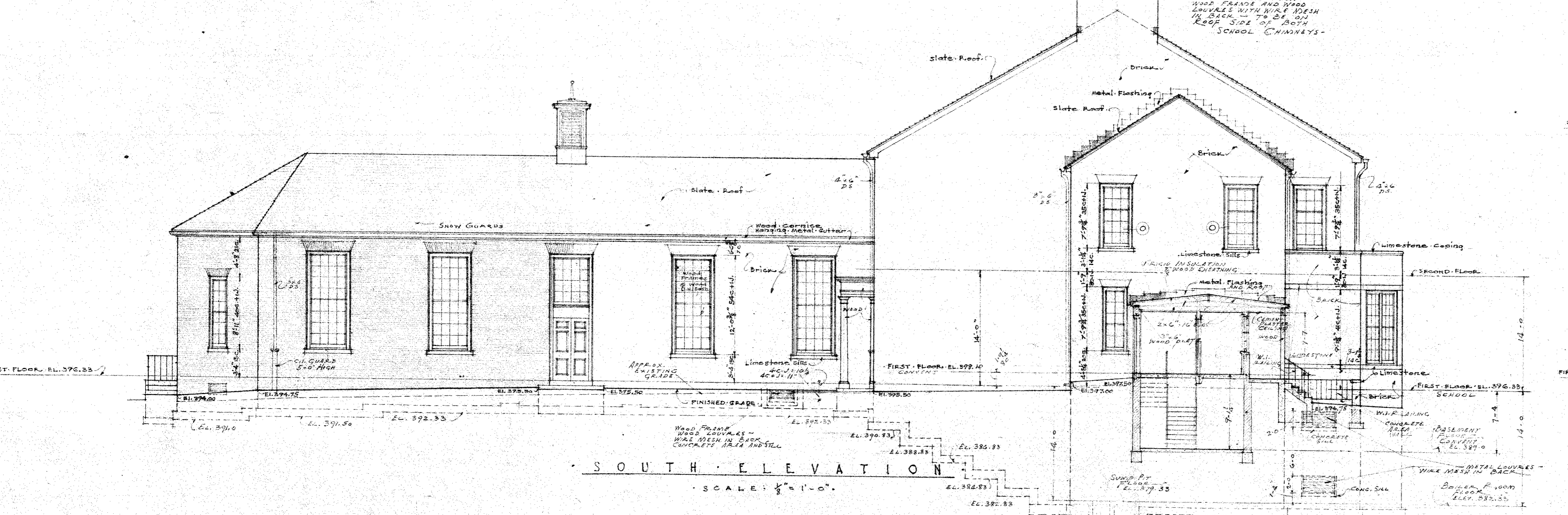
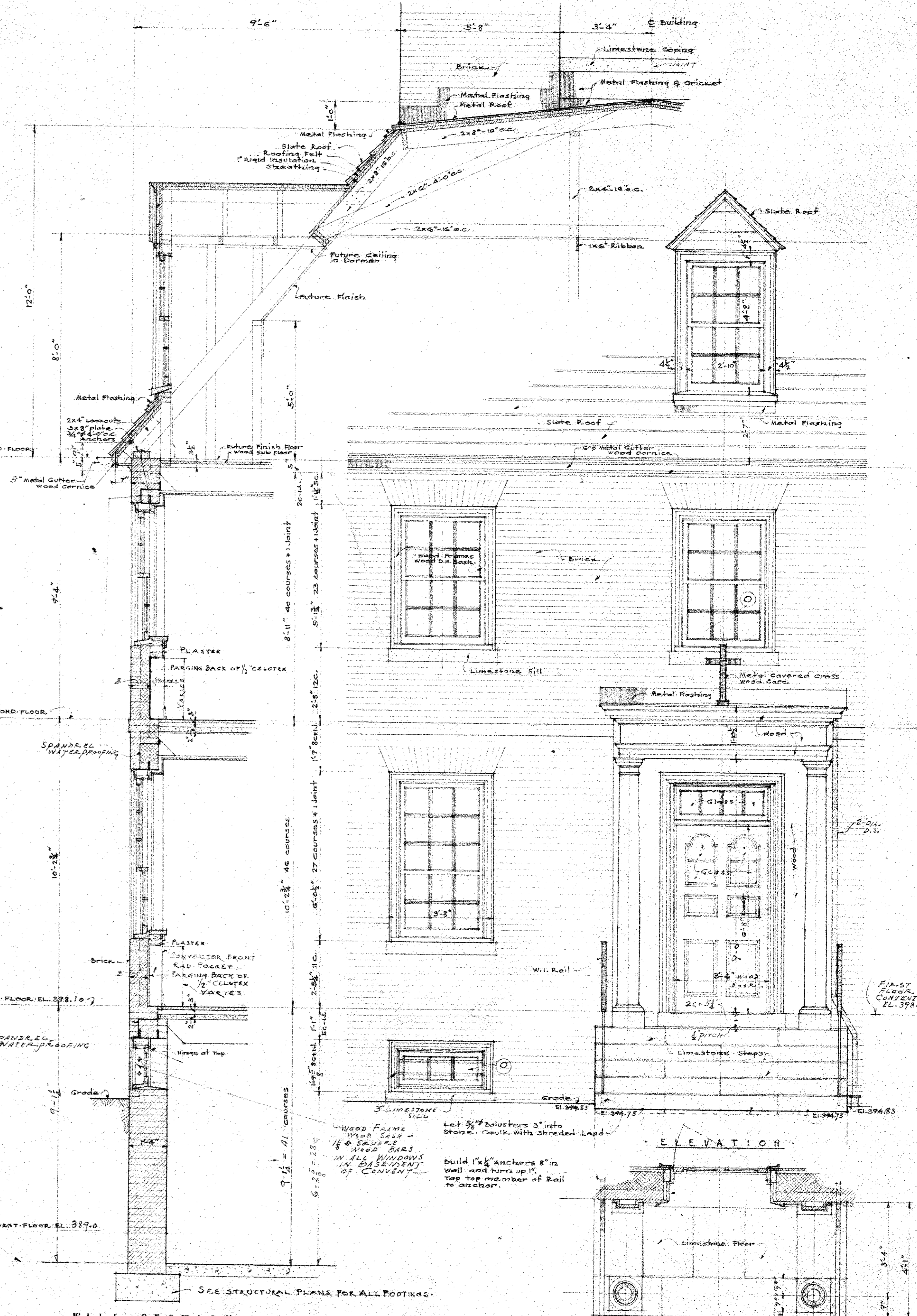
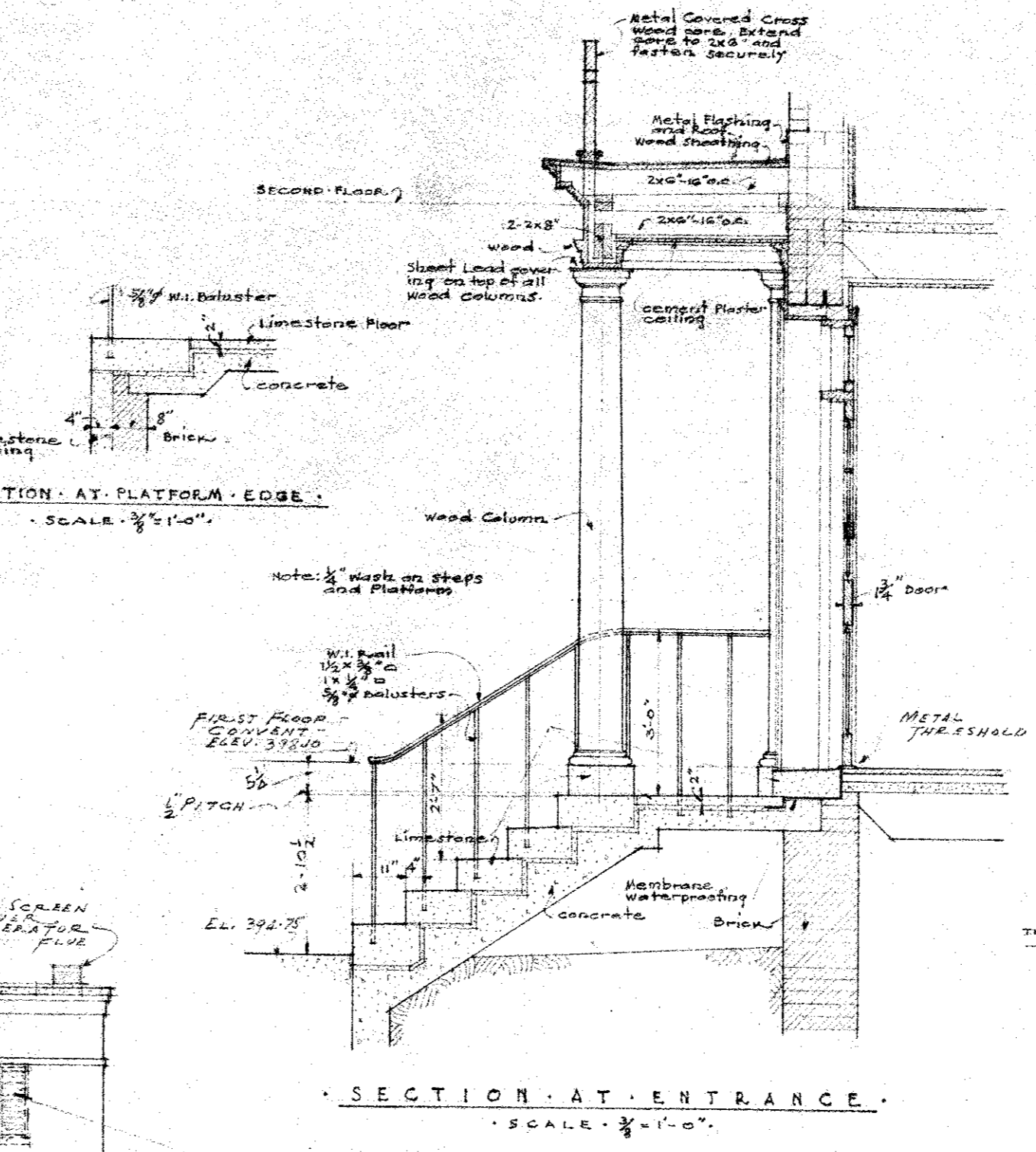
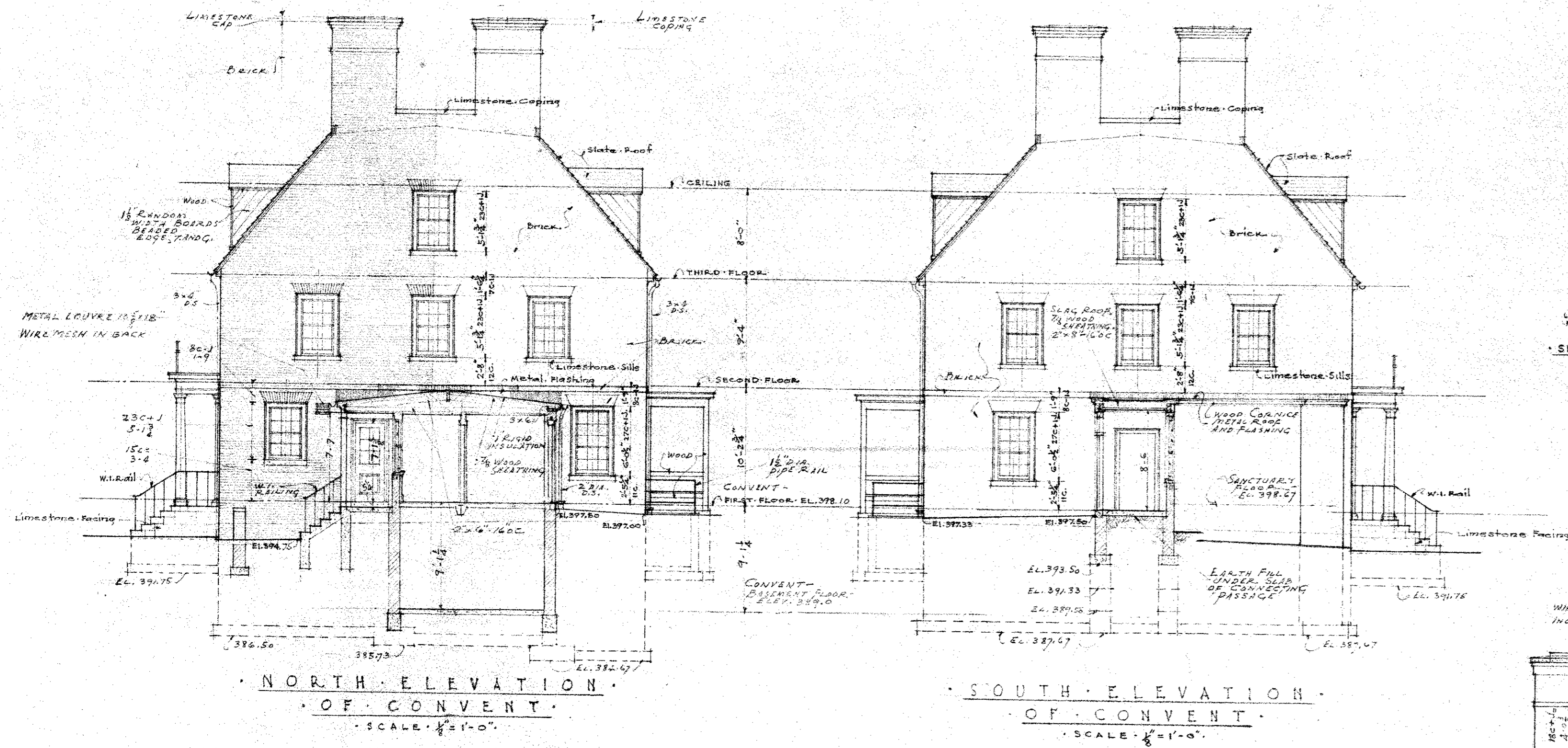

NOTE: SYMBOLS DESIGNATES CORNER & QUARTERS

SCHOOL AUDITORIUM AND CONVENT ST. WILLIAM OF YORK R.C. CHURCH EDWARDSVILLE AND CORCORAN BALTIMORE, MARYLAND

HALL, BORDER AND DONALDSON ARCHITECTS 2111 N. CHARLES ST., BALTO., MD.

CONTRACT 4117 DATE OCT. 15, 1934 SCALE AS NOTED DRAWING 6

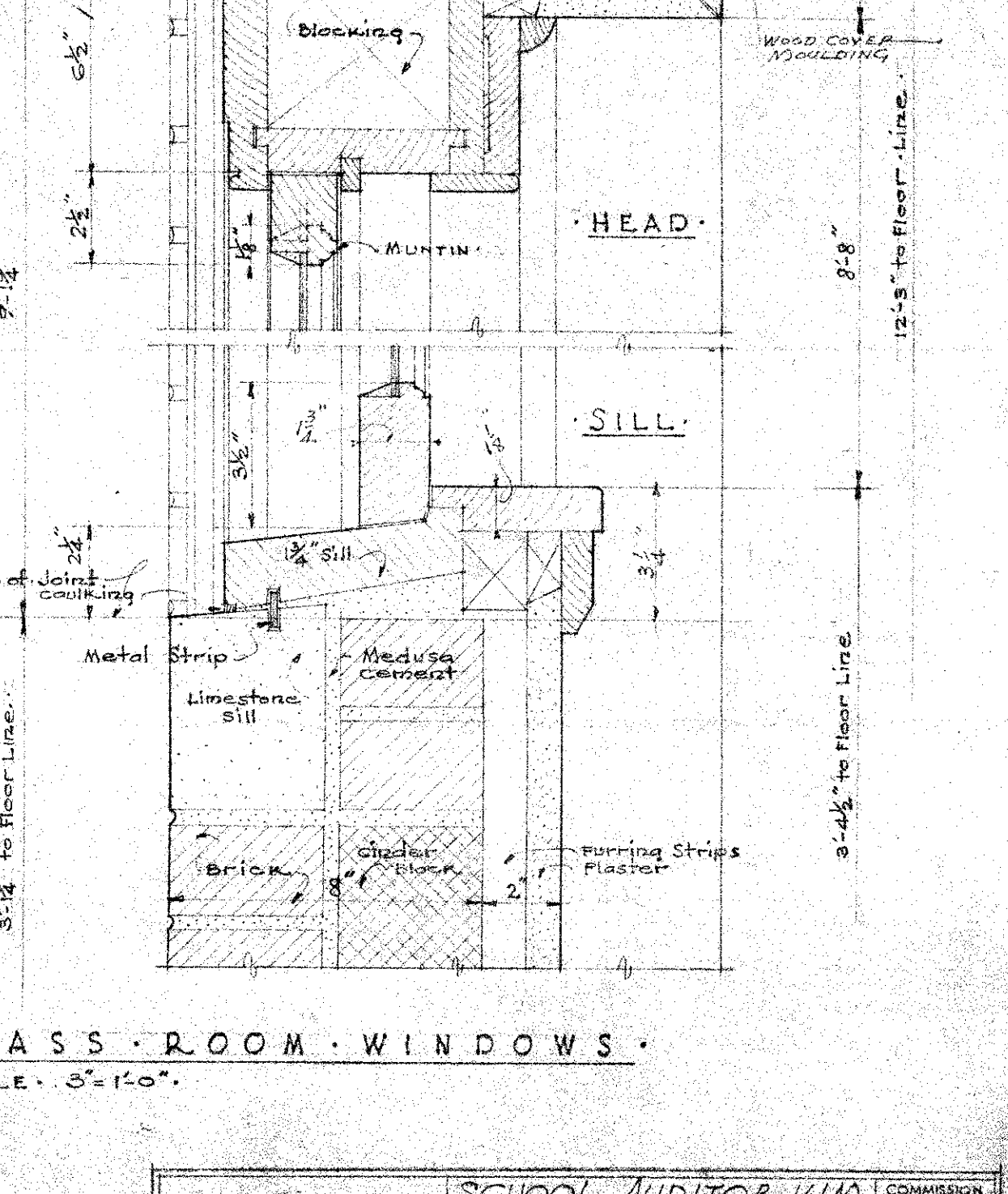
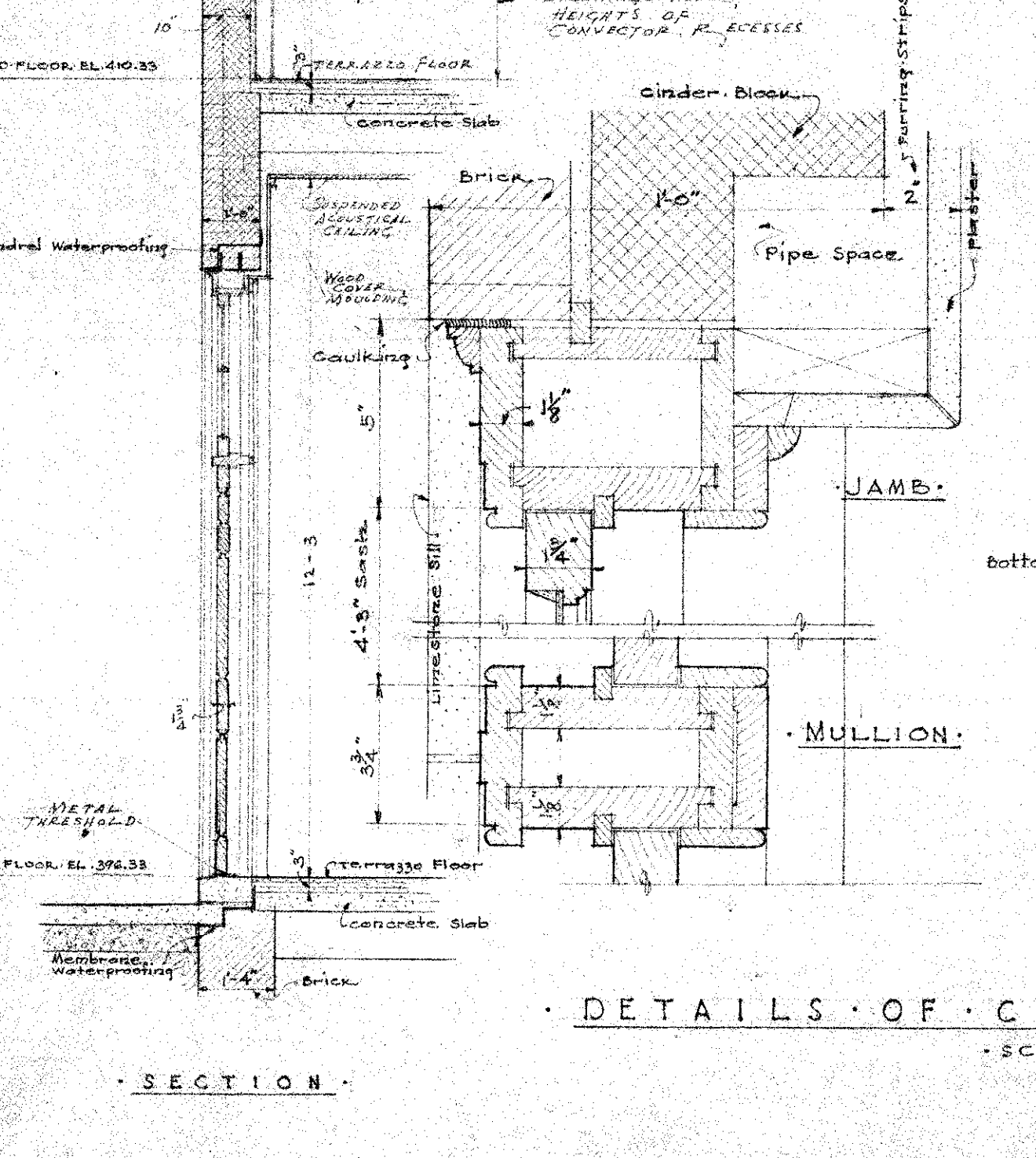
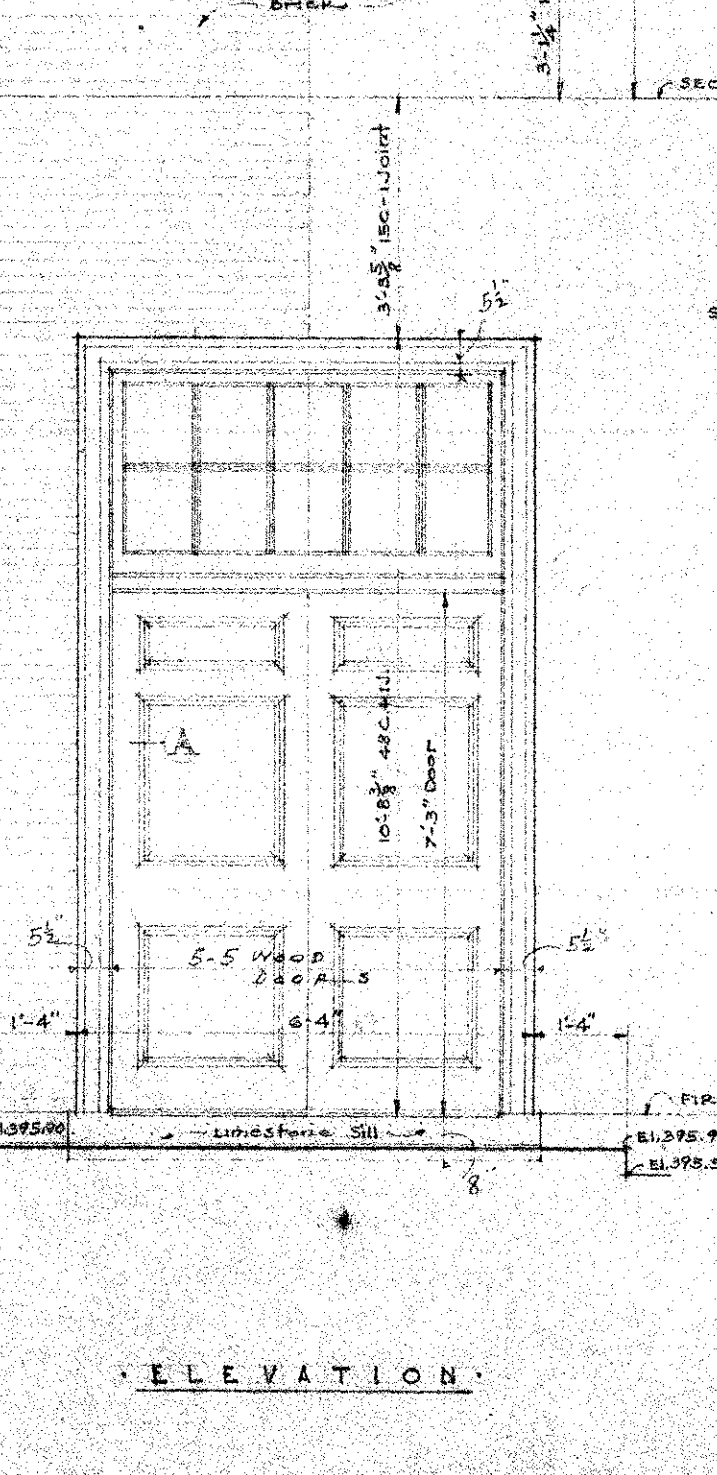
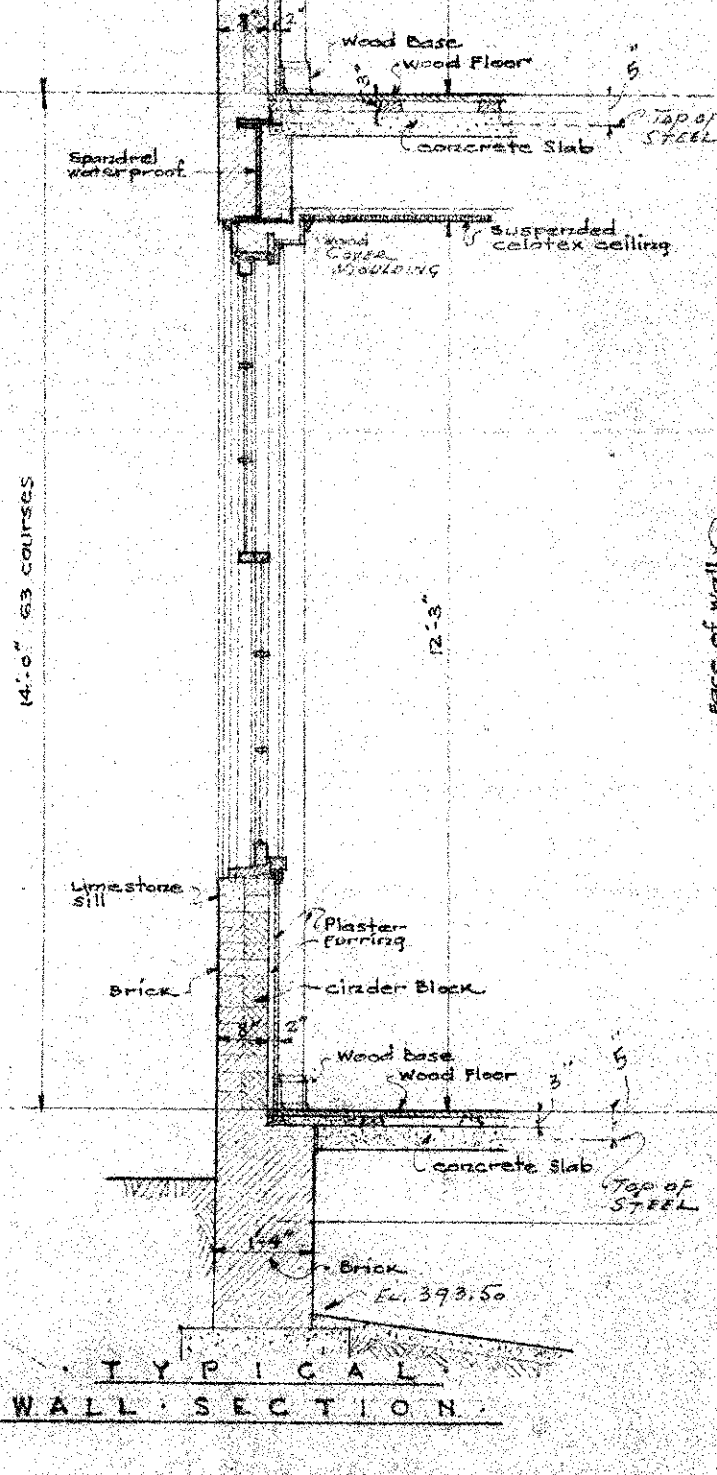
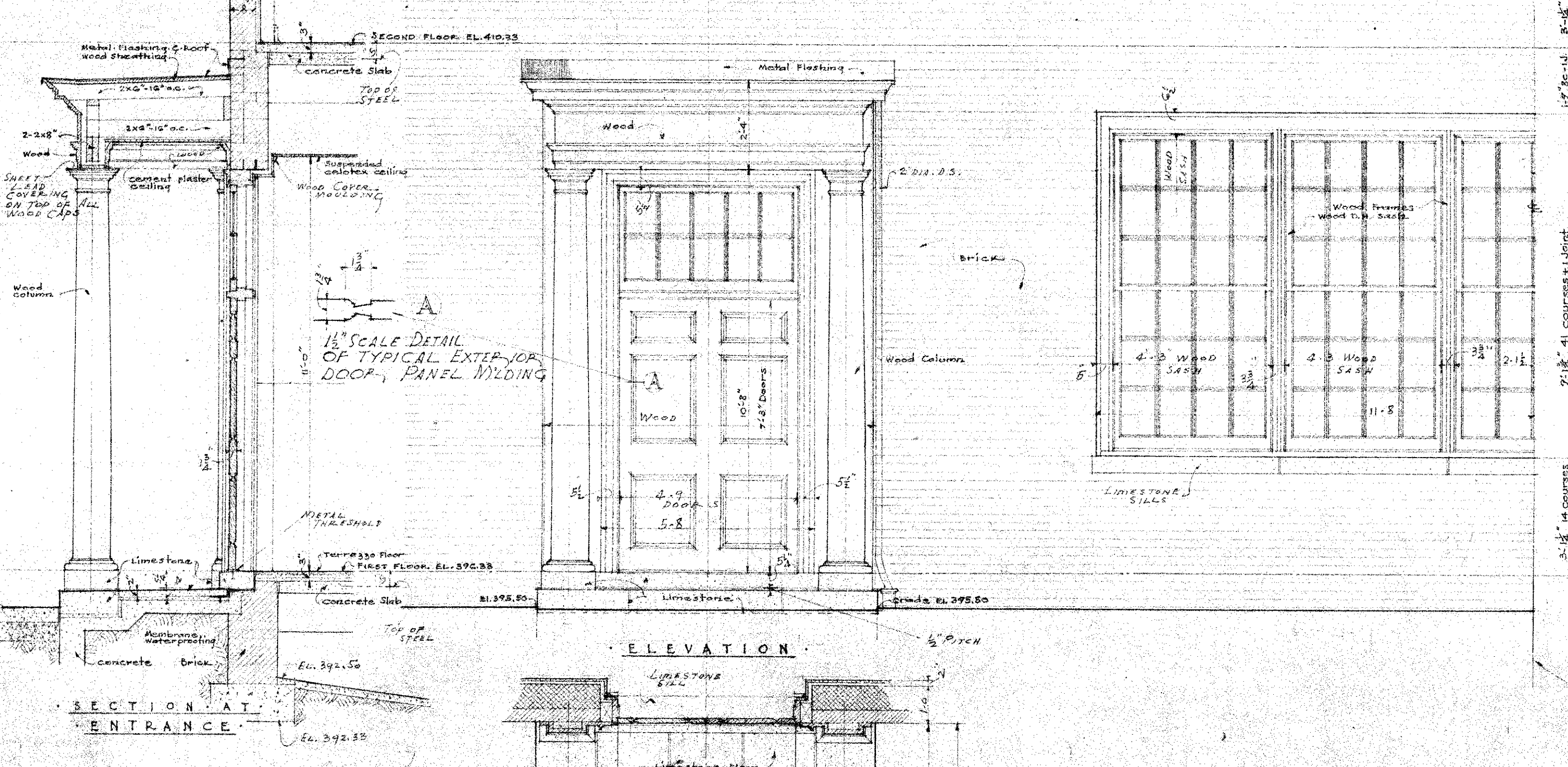
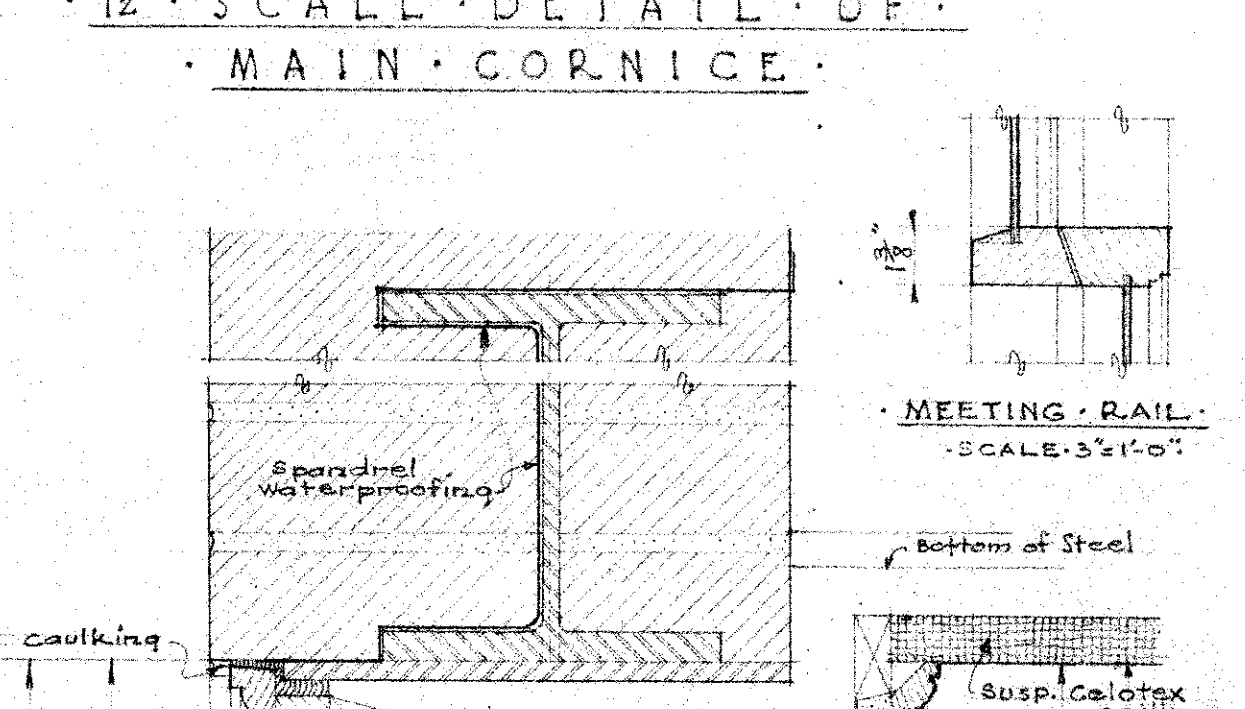
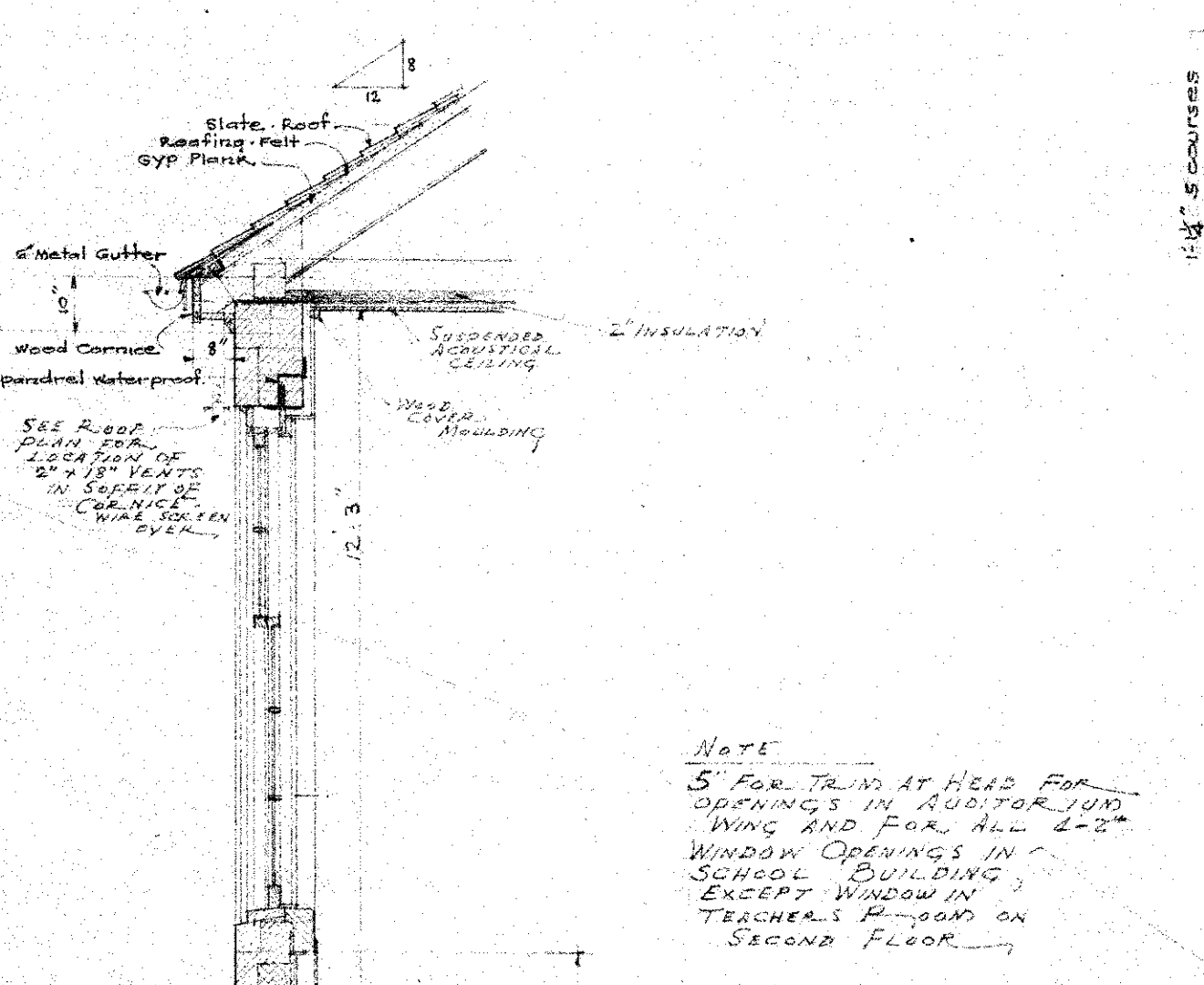
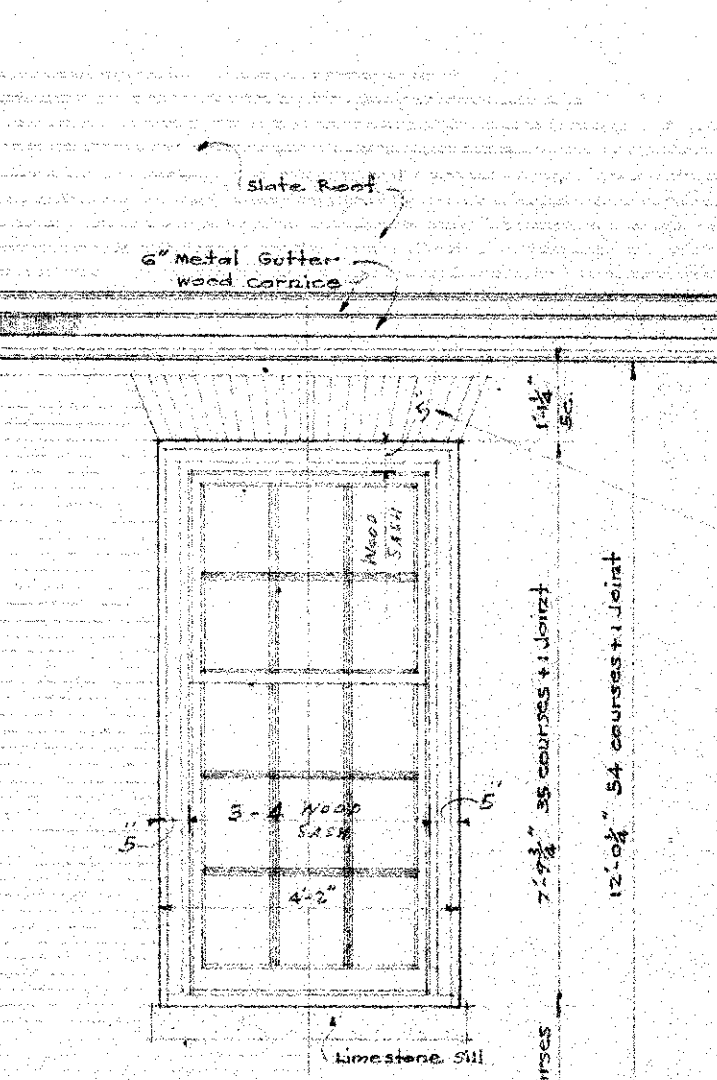
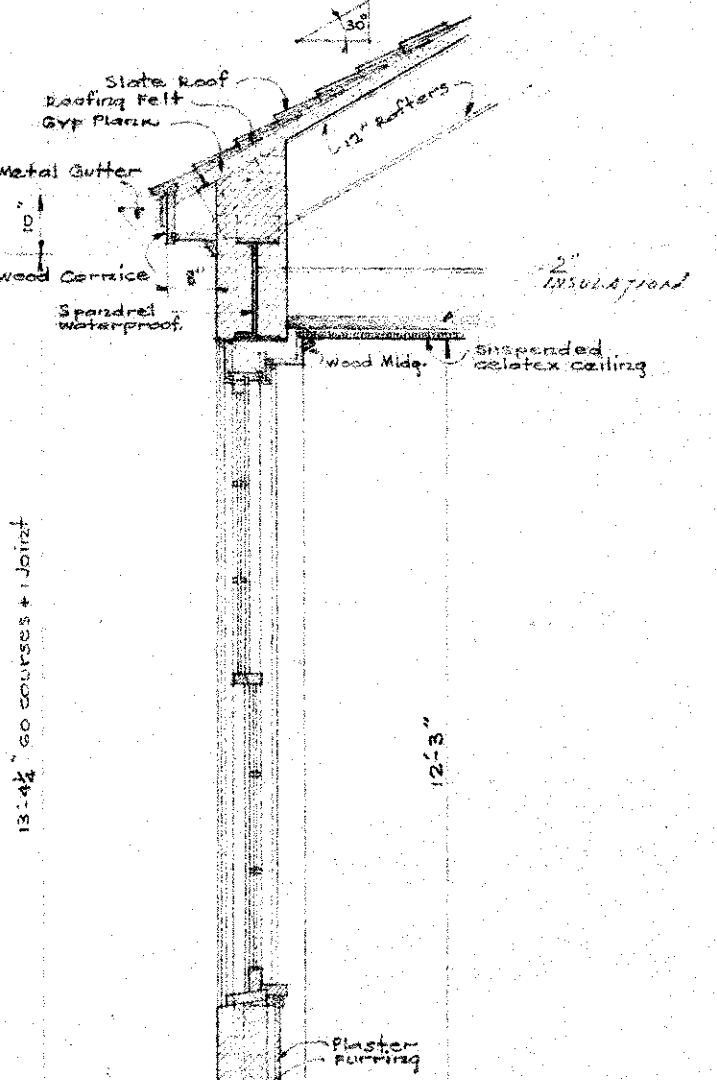
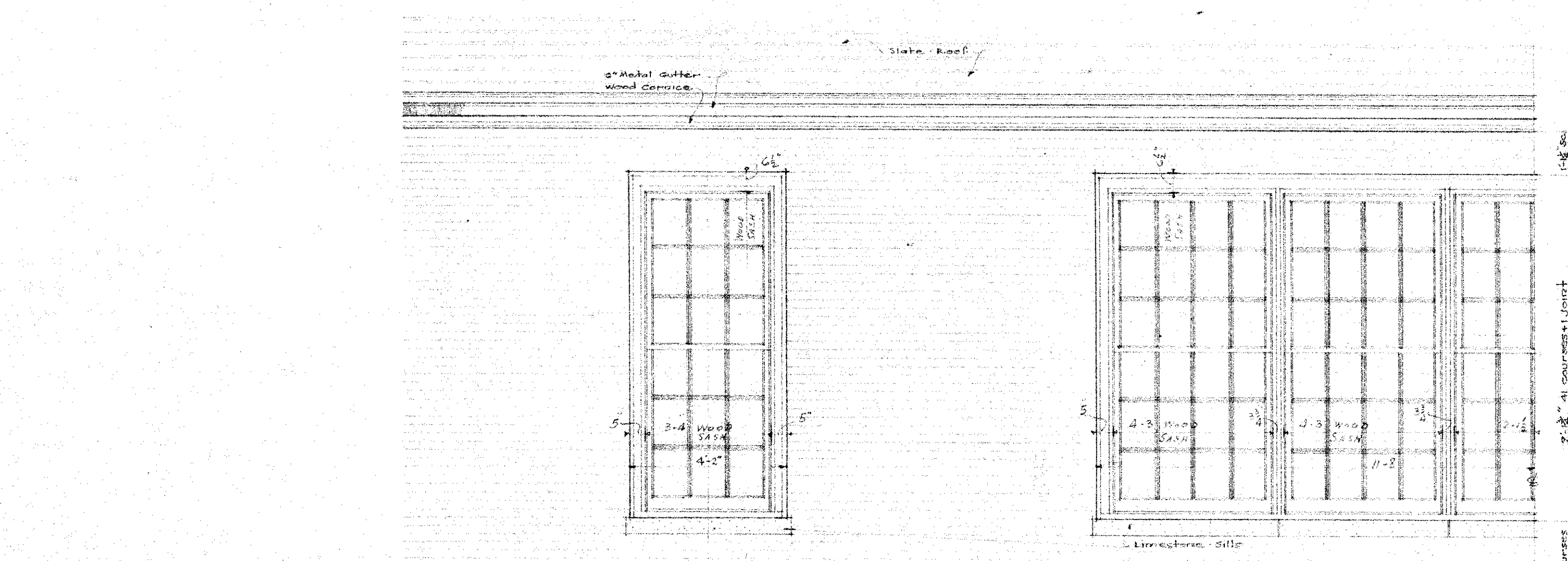
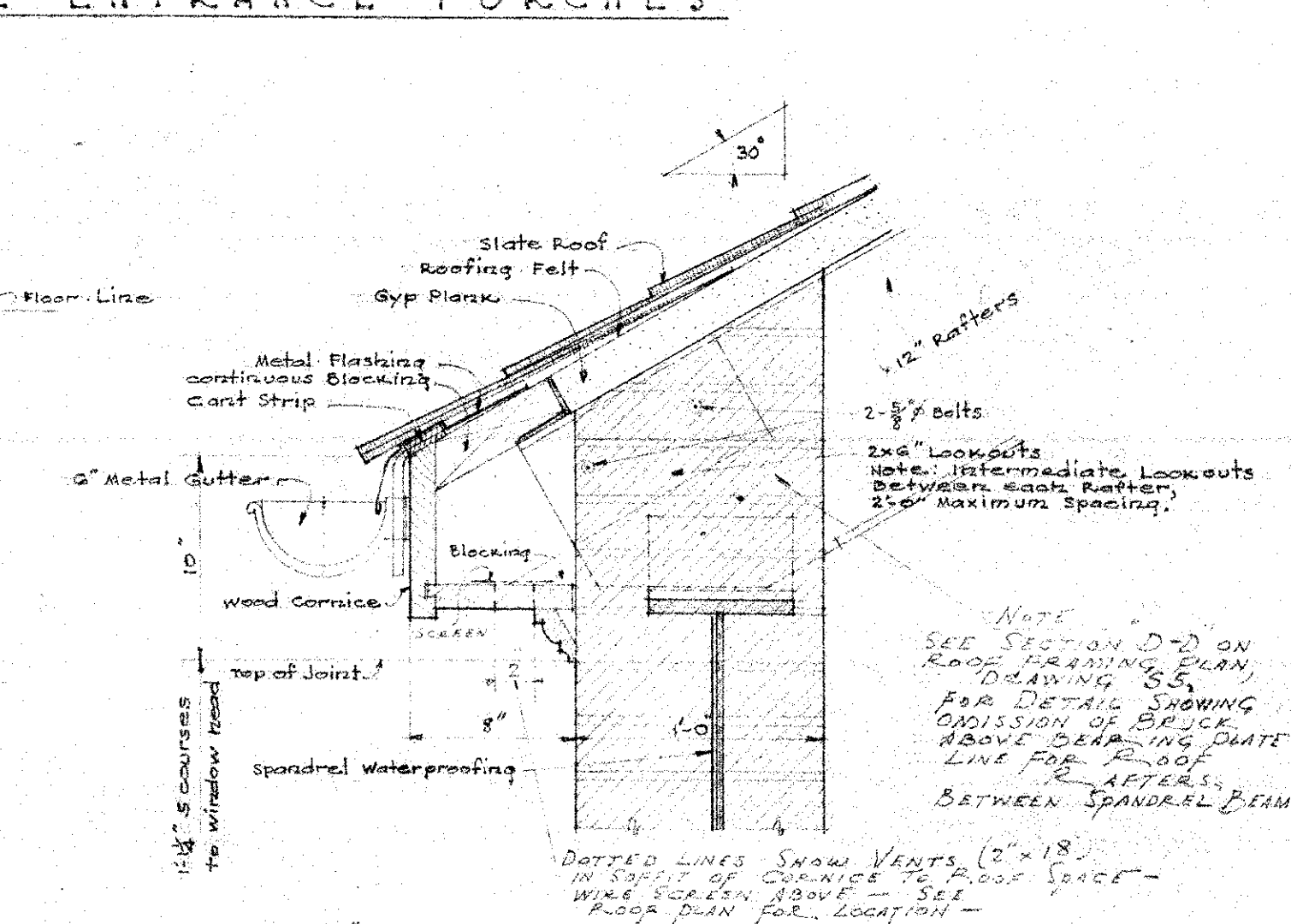
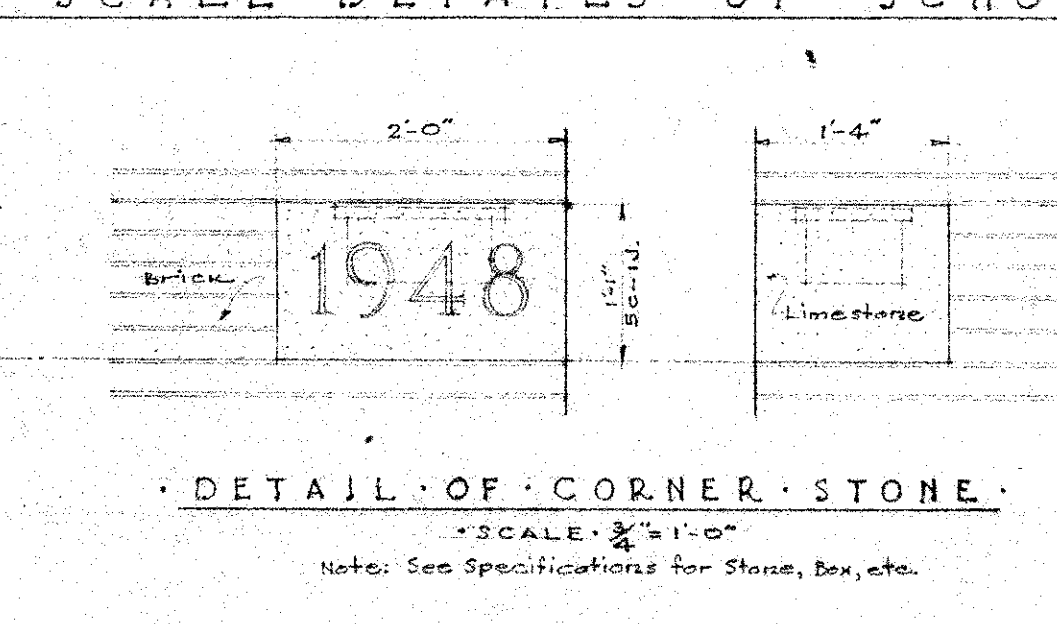
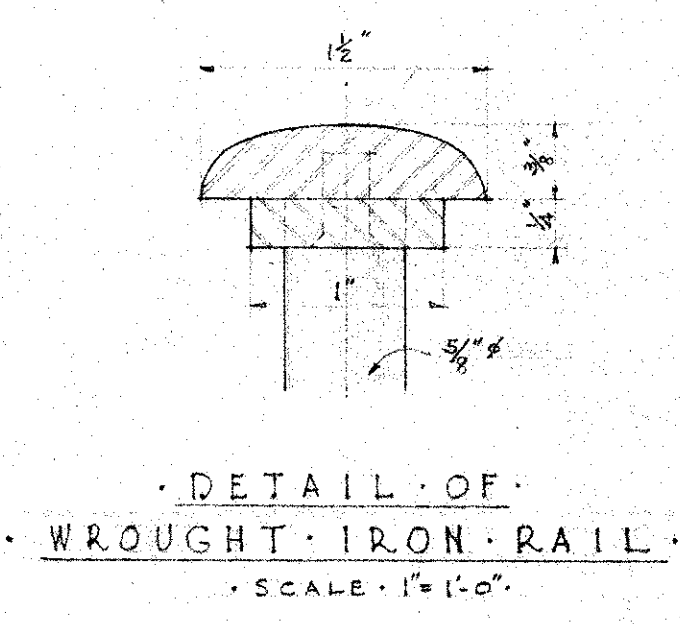
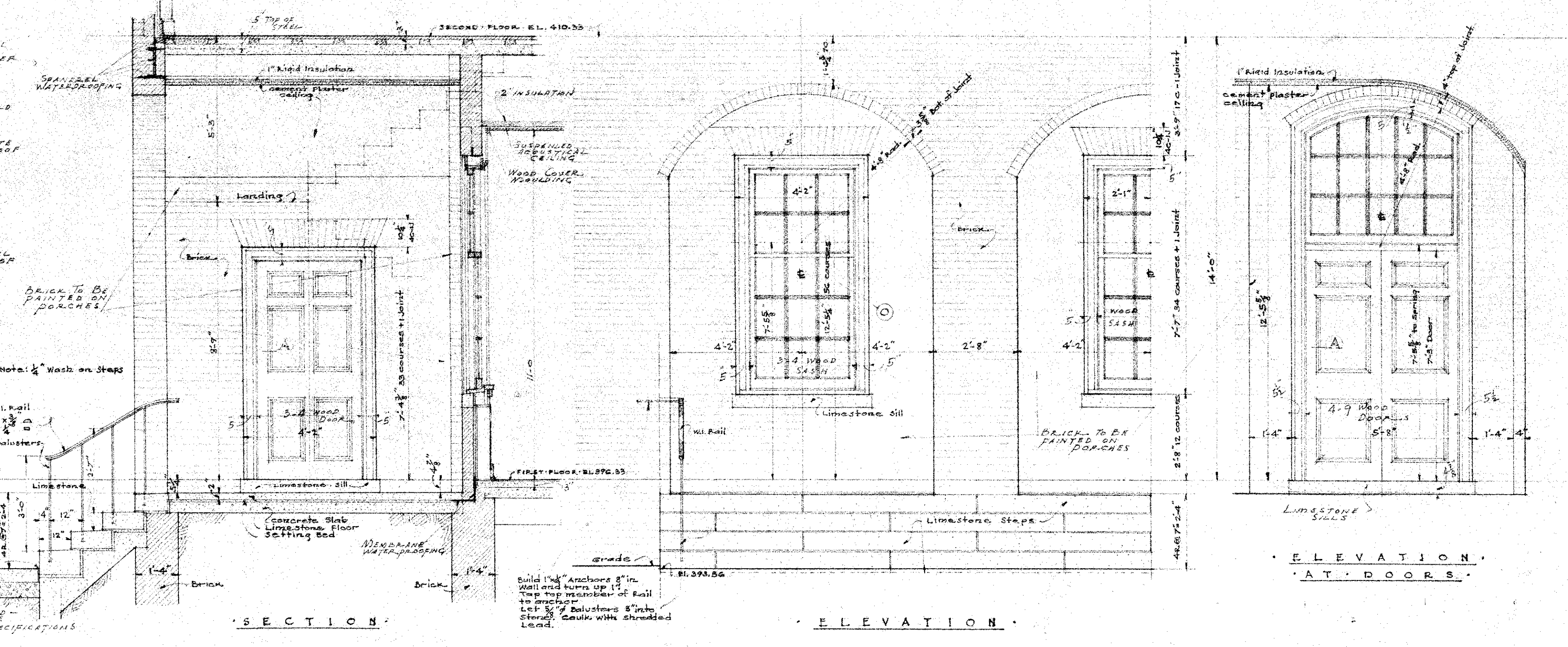
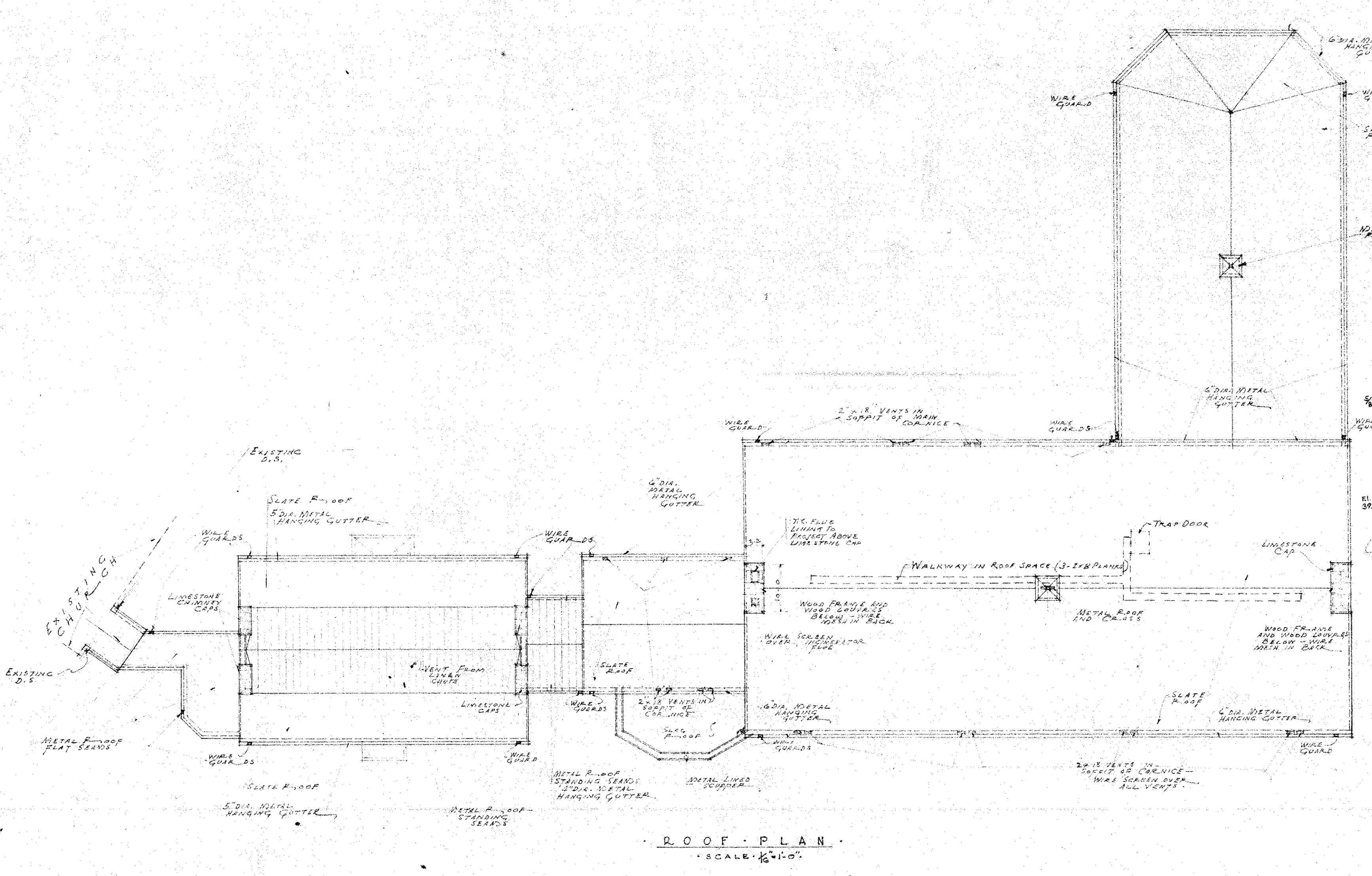

SCALE: DETAILS OF WEST ENTRANCE TO SCHOOL

SCALE: DETAILS OF KINDERGARTEN ENTRANCE

SCHOOL AUDITORIUM AND CONVENT - ST. WILLIAM OF YORK - R.C. CHURCH - EDMONDSON, COLE AND COOKS, INC. - BALTIMORE, MARYLAND. ARCHITECTS

3111 N. CHARLES ST., BALTO., MD.

7

