

**COMPLETION CERTIFICATE EXCRETA  
DISPOSAL PLANT**

**Frederick County Health Department**

Date... March 12, 1954 .....

Construction (reconstruction) of the excreta disposal plant,

Permit No ..... 455 .....

Located at Doubs, Maryland .....

on property owned by Doubs Methodist Church .....

Permit mailed to Mr. Geo. Hoffman, Frederick, Route #4

is hereby approved and permission granted to fill in the open trenches

or the excavation for any underground portion of the plant and to

render the plant fit for usage.

FORBES H. BURGESS, M. D.

Deputy State Health Officer.

Per. J. Alfred Gutsail .....

*5131 Doubs Rd*

*01-009524*

EXCRETA DISPOSAL PERMIT  
FREDERICK COUNTY HEALTH DEPARTMENT

Nº 455

Date Sept. 11, 1953

By virtue of the power conferred upon the State Board of Health by Article 43, of the Annotated Code of Maryland

Plans and specifications submitted by:

Doubs Methodist Church

Doubs, Maryland

Permit mailed to  
Mr. George Hoffman  
Frederick, Route #4

for the Sewerage disposal system  
1,000 gal. septic tank and 300 ft. tile field

at Doubs, Maryland

owned by Doubs Methodist Church  
are hereby approved and permission granted for the construction of this plant.

Trenches must not be filled  
in until inspection has been  
made and COMPLETION  
CERTIFICATE ISSUED.

FORBES H. BURGESS, M. D  
Deputy State Health Officer.

Per J. Alfred Cutsail

# APPLICATION — EXCRETA DISPOSAL PERMIT

## FREDERICK COUNTY HEALTH DEPARTMENT

\* Execute in duplicate

Date 7 SEPTEMBER 1953

I hereby apply for a permit to construct (reconstruct) the following excreta disposal plant:

Location of property DOUBS, MARYLAND

Owner DOUBS METHODIST CHURCH

Plant to serve: Dwelling \_\_\_\_\_ Business \_\_\_\_\_ Other CHURCH TOILETS AND KITCHEN

Total: Persons occupying property \_\_\_\_\_ Bedrooms \_\_\_\_\_ Baths 2 Rooms \_\_\_\_\_

Source of water supply WELL If well: Type DRILLED Depth \_\_\_\_\_ Under pressure YES

Distance of septic tank from water source \_\_\_\_\_ Distance from adjoining water source \_\_\_\_\_

Size of lot \_\_\_\_\_ X \_\_\_\_\_ Type of soil CLAY Slope & Direction 2% SW

Is public sewer available NO Is building old or new REMODELED

Name and address of person to construct plant R. L. LUDWIG, BRUNSWICK, MD.

Percolation test results: Date NONE TAKEN Time to fall one inch \_\_\_\_\_

### SEPTIC TANK:

Of what material constructed PRECAST CONCRETE

Dimensions (inside) 4 1/2' X 7 1/2' X 6' Capacity in gallons 1000

### IF TILE FIELDS ARE USED:

Width & depth of trenches 18" wide X 24" deep Slope of tile per 50 ft. 4 inches

Number of laterals 3 Total length of fields 300 -

Distribution box dimensions (inside) 1 1/2' X 2 1/2'

### IF LEACHING PITS ARE USED:

Number \_\_\_\_\_ Size \_\_\_\_\_ X \_\_\_\_\_ Capacity \_\_\_\_\_  
NOT USED

(Note: Leaching pits to be approved ONLY at discretion of Deputy State Health Officer)

"I understand that, if the specifications of this application are found to comply with the regulations of the County Board of Health, a permit will be issued giving authority to begin construction. I further understand that the completed job must be inspected by the Deputy State Health Officer, or his representative, before the installation is backfilled in order to obtain final approval by the County Board of Health."

Signature of applicant George Heffman

\* SEE REVERSE SIDE

MAIN STREET DOUGS

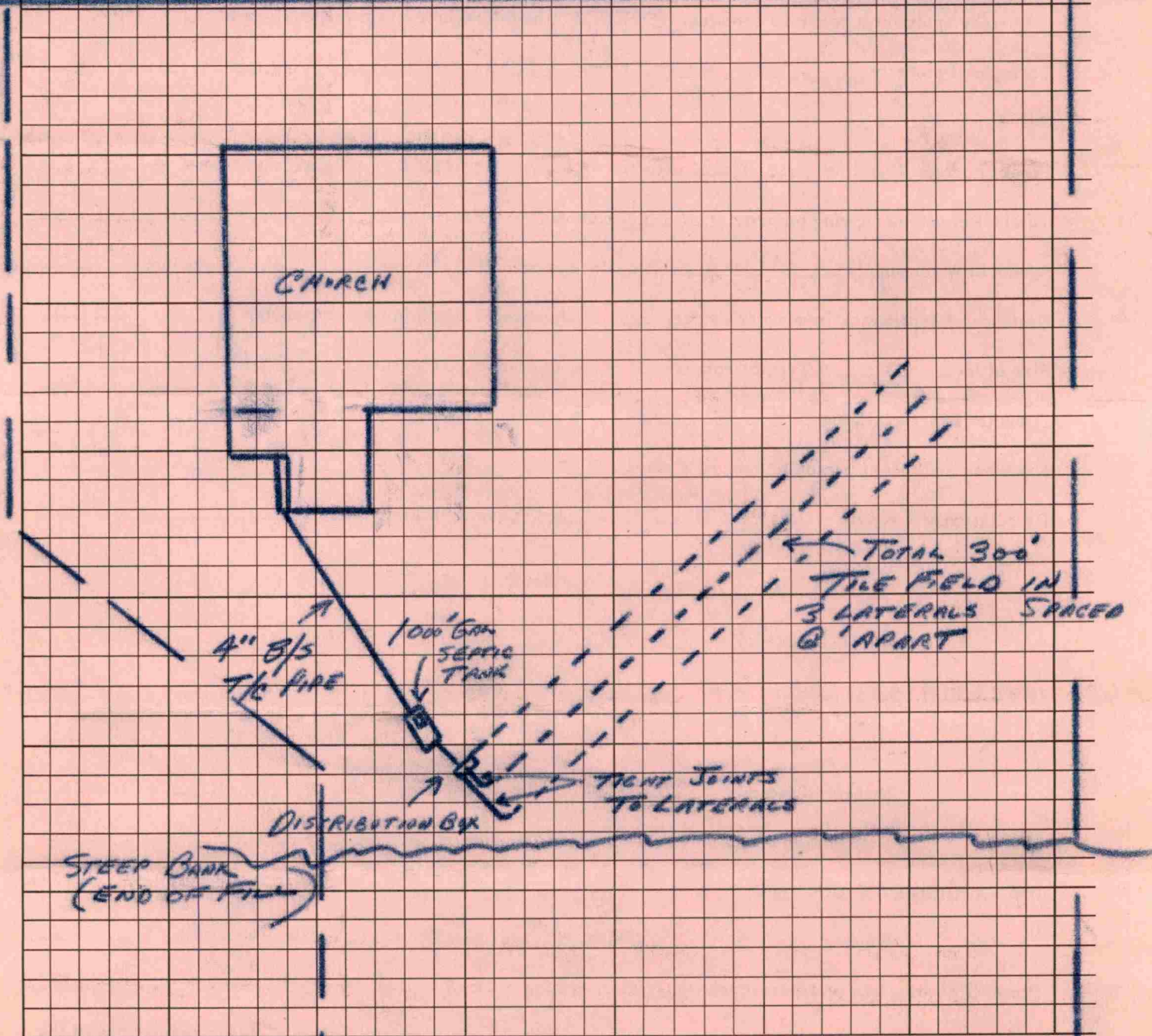

Draw to scale, count one small space per five (5) foot above. Show exact location of septic tank and distribution box and general location of irrigation trenches. Designate direction of slope and distance to house, property lines, adjacent streets and all nearby wells.

**NOTE:** Notify the Health Department forty eight (48) hours before you are ready to fill in the trenches. Trenches must not be filled in until the Health Department inspection has been made and **COMPLETION CERTIFICATE ISSUED.**

BASEMENT FLOOR PLAN  
DOUGS METHODIST CHURCH

SHOWING INSTALLATION  
AS OF 4 SEPT 53

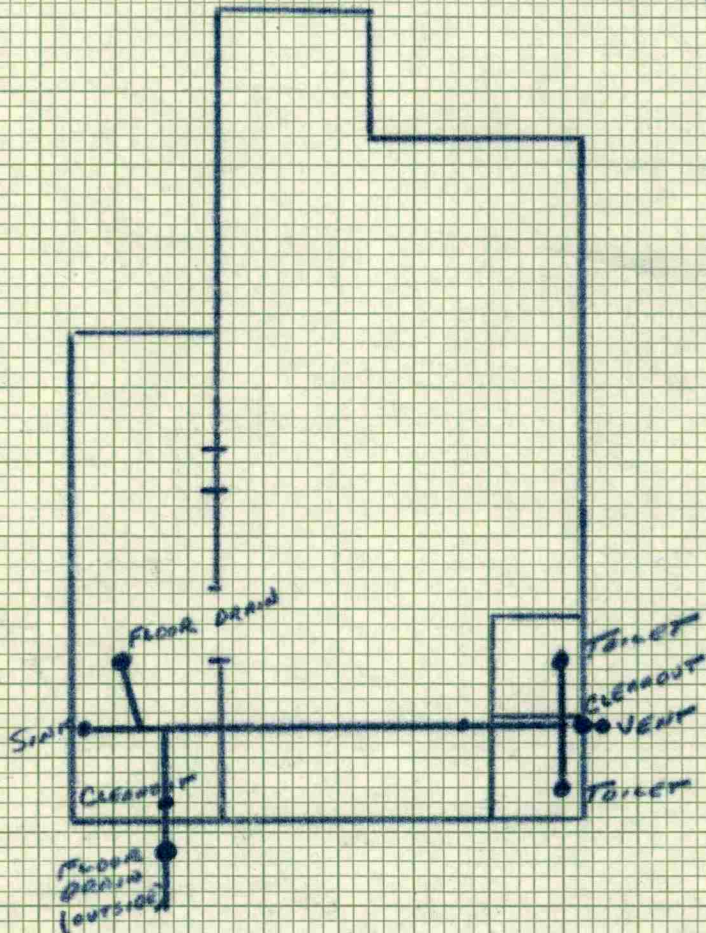

HOOKUP OF FLOOR DRAINS WITH  
SEWAGE SYSTEM IS NOT RECOMMENDED



September 8, 1953

Mr. George Hoffman  
Frederick, Route #4  
Maryland

Dear Mr. Hoffman:

Enclosed you will find a drawing of the proposed sewerage disposal system installation for the Doubs Methodist Church. If these plans meet with your approval, would you please sign both copies of the application and return to this office in the enclosed self addressed envelope?

Very truly yours,

C/t

J. Alfred Cutsail, Sanitarian

Enclosure: Drawing, envelope