

Harford County Health Department

120 South Hays Street

P.O. Box 797

Bel Air, Maryland 21014-0191

Telephone 443-643-0320, 0317, 0318, and 0319

File: Misc.Name		Subdivision George J. Baker			Lot 2		
Applicant David Billingsley		Address 601 Charwood Court, Edgewood, MD, 21040			Phone 410-679-8719		
Owner Wendy & Christopher Hutson		Address 1744 Leslie Road, Baltimore, MD, 21222			Phone 410-444-2523		
Location 2250 Engle Road, Fallston, MD, 21047						Application #:	
Tax Map 38	Grid 2F	Parcel 150	Liber	Folio	Tax ID# 04-002407		
Section		Size	Acres		Soils McD2, GcB2		
<u>Hole</u>	<u>Depth</u>	<u>Soil Description</u>		<u>Start</u>		<u>End</u>	<u>Drop</u>
A	3'	0-1' Topsoil 1-3' Red Brown Clay 3-14' Brown Grey Sand Loam w/ Saprolite 10% Rotten Rock		10:33:55	10:34:55	10:37:10	2"
B	NT	0-6" Topsoil 6"-3' Red Brown Clay Loam 3-7' Grey Sand Loam >50% Rock SOLID ROCK @ 7'		NT			NT
C	3'	0-1' Topsoil 1-3' Red Brown Clay 3-9' Brown Grey Sand Loam w/ Saprolite 10% Rock SOLID ROCK @ 9'		10:22:55	10:23:55	10:25:55	2"
D	4'	0-6" Topsoil 6"-4' Brown Clay Loam 4-16' Brown Grey Sand Loam w/ Saprolite 10% Rotten Rock		10:17:10	10:18:10	10:20:10	2"
E	4'	0-6" Topsoil 6"-4' Red Brown Clay 4-13' Grey Brown Sand Loam w/ Saprolite 10% Rotten Rock		10:55:55	10:57:00	10:59:30	2"
Remarks Additional percolation tests may be required. Percolation results are satisfactory. Approval is contingent upon satisfactory submittal of a building permit site plan.							
Test Location		ESAA		Trench Depth		Well Location	
Backhoe Gene Preston				Persons Present Gene, Chris, Josh, Dave			
Sanitarian Josh Rupert		Time 10 AM			Date 9/4/2008		

RECEIVED

SEP 04 2008

HARFORD CO. HEALTH DEPT.
ENVIRONMENTAL HEALTH

Peres

9/4/08

OWNER
WENDY E. & CHRISTOPHER M. HUTSON
1744 LESLIE ROAD
BALTIMORE, MD. 21222
DEED REF. L. 3551 F. 544
ACCT. NO. 002407

PLAT TO ACCOMPANY
PERCOLATION TEST APPLICATION
2250 ENGLE ROAD
LOT 2, GEORGE J. BAKER ESTATE
P.B. 44 F. 35

FOURTH ELECTION DISTRICT
HARFORD COUNTY, MARYLAND
SCALE: 1 INCH = 100 FEET AUGUST 6, 2008

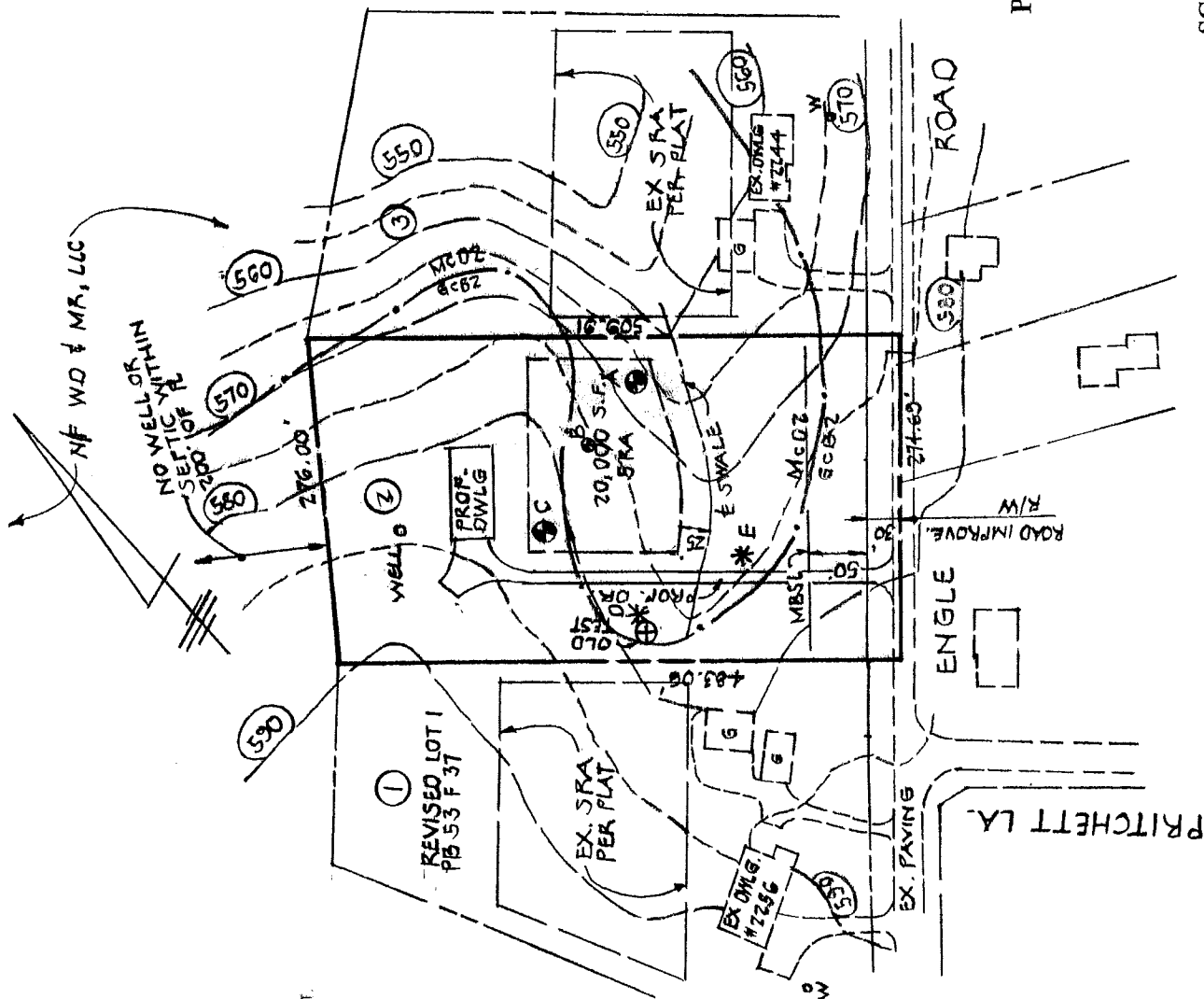

RECEIVED

SEP 04 2008

HARFORD CO. HEALTH DEPT.
ENVIRONMENTAL HEALTH

CENTRAL DRAFTING & DESIGN, INC.
601 CHARWOOD COURT
EDGEWOOD, MD 21040
(410) 679-8719



(For Office Use Only)

Test Application No.

HARFORD COUNTY HEALTH DEPARTMENT

Environmental Health

120 South Hays Street, Suite 200 P.O. Box 797 Bel Air, Maryland 21014-0797
443-643-0320, 19, 18, 17

APPLICATION FOR SOIL PERCOLATION TEST

CHECK ALL AREAS THAT ARE APPLICABLE:

____ Non-conventional test/single ring (\$200.00*)
*Per lot or area tested. (NOTE: No fee for repair perc test.)

____ Conventional perc test (\$150.00*)

RESIDENTIAL

____ New Subdivision Name _____
____ Indicate # of lots _____ GEORGE J. BAKER ESTATE
✓ Existing Subdivision Name _____
____ Existing # of lots 1
____ Indicate year created/recorded 1980

NON-RESIDENTIAL†

____ New ____ Existing
Project Name _____

USE ____ Commercial ____ Institutional
____ Industrial ____ Other

IMPROVED LOT

____ Failing OSDS (nature of problem _____)
____ Active Building Permit # _____
____ Future Building Plans _____
✓ OSDS relocation
✓ SRA reduction relocation

UNIMPROVED LOT

____ Re-test (failed past test)
____ Never tested
____ Septic reserve area revision
____ Building Permit # _____

†Please attach brief description of project so wastewater flow can be projected. NOTE: Flows from 2,500-4,999 gallons/day may require a joint review with the Maryland Department of the Environment (MDE). Flows of 5,000 gallons/day or greater will require a joint review.

PROPERTY INFORMATION:

Location of Property 2250 ENGLE ROAD
Subdivision (if applicable) GEORGE J. BAKER ESTATE Lot # 2
Size of Tract 3.13AC. Tax Map # 38 Block # 2F Parcel # 150 Tax ID # 002407

OWNER'S INFORMATION:

Name WENNY & CHRISTOPHER HUTSON Home Phone (410) 444-2523
Address 1744 LELIE ROAD Work Phone _____
NOTE: BALTO., MD. 21222

1. A site plan of the property must be submitted with this application. It must be drawn to scale (1" = 30', 1" = 50', or 1" = 100') and indicate property lines, house location, well site, driveway, septic area and any wells, septic systems, and/or septic reserve areas located within 200' of the property line.
2. Corners of the septic reserve areas must be staked prior to test.
3. The appropriate fee (cash or check) must be submitted with the application. MAKE CHECK PAYABLE TO HARFORD COUNTY, MARYLAND.

Name of applicant or agent (please print) DAVID BILLINGSLEY
CENTRAL DRAFTING & DESIGN, INC.
Address 601 CHARWOOD CT. 21040 Phone (410) 679-8719
Signature David W. Billingsley Date 8/8/08
Name of contact person (if other than applicant) SAME Phone _____

Health Department staff will contact the applicant/agent to schedule the test unless another person is specified. Please refer to the Percolation Test Application Procedures for general requirements. By signing this application, the applicant agrees to allow representatives from the Health Department on the property at reasonable times to perform testing and site analysis.